

CLINTON COUNTY
COMMUNITY
FOUNDATION

COMMUNITY
FOUNDATION of
HOWARD COUNTY

CARROLL COUNTY
COMMUNITY
FOUNDATION



2021
Annual Report

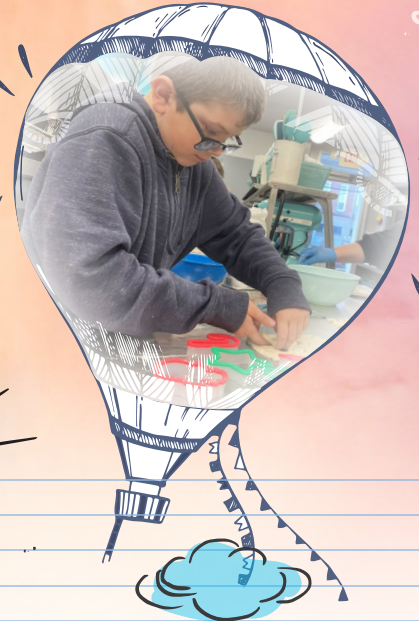

INSPIRING *Philanthropy* EXPANDING *Possibilities*



COMMUNITY FOUNDATION OF HOWARD COUNTY INC.
CLINTON COUNTY COMMUNITY FOUNDATION
CARROLL COUNTY COMMUNITY FOUNDATION

215 W. Sycamore Street, Kokomo, Indiana 46901

Monday - Friday 8 a.m. - 4:30 p.m.

or by appointment

(765) 454-7298 or (800) 964-0508

info@cfhoward.org

Visit us online:

cfhoward.org cfclinton.org cfcarroll.org

Our Mission

The mission of the Community Foundation Serving Howard, Clinton and Carroll Counties is to connect people, resources and causes to produce a positive and sustainable change in the communities we serve.

Our Vision

The Community Foundation is recognized by the community to be an effective, credible and influential broad-based organization. It serves the community as a catalyst dedicated to improving the quality of life of our people through the permanent stewardship of financial gifts placed in its care.

PROUD MEMBER OF



Excellence, Accountability, Impact.™

The Community Foundation Serving Howard, Clinton and Carroll Counties has achieved National Standards for U.S. Community Foundations accreditation. The standards are administered through the National Association of Council on Foundations to verify that foundations demonstrate accountability, transparency and continuous self-improvement.



FROM THE PRESIDENT

Dear Friends of the Community Foundation, Serving Howard, Clinton and Carroll Counties:

2021 was marked by momentum and milestones

for the Community Foundation.

Like everyone, we learned how to deal with the coronavirus pandemic. We've learned to be flexible, adaptable and when necessary to adjust the way we work, ensuring we continue to have a vibrant presence in the communities we serve.

We reached several important milestones in 2021. The Community Foundation of Howard County celebrated its 30th anniversary, and we have grown considerably over three decades. The idea of the Foundation started with a \$10,000 grant from the United Way of Howard County in 1989 – that vision led to our incorporation in 1991. Today, the tri-county assets managed by the Foundation are more than \$113 million and total funds have grown to more than 540, further strengthening the charitable services in Howard, Clinton and Carroll counties.

The value of an organization like this is measured in its longevity. An important marker in our 30-year milestone has been expanding the Foundation's focus into more of a "community-leadership" role across our three counties. This really shows the value of the Foundation's history and how well-positioned we are to continue our charitable mission and help our communities in the future.

Clinton County joined the Community Foundation family in November 1996, so celebrating its 25th year as an important philanthropic partner was paramount.

The generosity of donors in Clinton County remains strong. Since 1996, the Clinton County Community Foundation has made grants of more than \$12.5 million to help the community be a better place. This amount includes approximately \$9.67 million in grants and \$2.86 million in general scholarships, with an additional \$3.1 million in Lilly Endowment Community Scholarships.

We came up with a creative way to celebrate the occasion. The Foundation provided \$25,000 to Clinton County nonprofit organizations through a series

of random \$2,500 drawings throughout the year, administered by the Foundation's Services Committee members. This was a special way to say "thank you" to the area nonprofit organizations that are so essential in helping us connect donors to the resources and causes important to them and the community.

We will continue commemorating our longevity in 2022 when the Carroll County Community Foundation celebrates its 25th anniversary. Part of this celebration includes building on our growth in Carroll County by offering two competitive grant cycles that will help nonprofits in their role as providers of vital programs and services.

We're especially proud of having been recertified as a National Standards for U.S. Community Foundations organization. This is the United States' highest philanthropic achievement for operational quality, integrity and accountability and is administered by the Council on Foundations. We have been certified since 2006. Being recertified confirms for our donors and supporters that they can be confident that our procedures are operationally and legally sound.

We have tremendous pride in our past, and we're excited about our future. As the end of 2021 approached, so did the near completion of an extensive upstairs renovation and expansion of our office in Kokomo. Our historic building is part of the Kokomo Courthouse Square Historic District, National Trust for Historic Preservation, and we're proud to update the space so the Foundation can stand and serve our tri-county region for many years to come.

Our milestones and continuing growth could not be accomplished without our donors and partner organizations working alongside us. Working with donors and honoring their wishes is always the best part of our day.

As always, you are welcome to stop by for a visit and a tour of our renovations.

Gregory P. Aaron, President



In This Report

BOARD MEMBERS & VOLUNTEERS	2
WAYS TO GIVE	3
DONORS	4
ORGANIZATIONS	6
MEMORIALS AND TRIBUTES	8
FUND TYPES	13
ENDOWED FUNDS	
• HOWARD COUNTY	14
• CARROLL COUNTY	19
• CLINTON COUNTY	20
GRANTS	
• HOWARD COUNTY	22
• CARROLL COUNTY	27
• CLINTON COUNTY	29
FRIENDS OF CARROLL COUNTY & FRIENDS OF CLINTON COUNTY	32
FINANCIAL REPORT	33
DAVID FOSTER SOCIETY	35
LILLY ENDOWMENT COMMUNITY SCHOLARS	36

Core Values

These statements reflect the fundamental philosophy of the Foundation. These values guide staff and volunteers as we interact with donors, grantees and the community.

COMMUNITY

The Foundation will improve the quality of life through leadership by building endowments directed toward meeting the needs of the community.

OPEN DOOR

The Foundation will be available to all segments of our defined community.

SERVICE TO DONORS

The Foundation offers opportunities to donors to improve the quality of life in their community by fulfilling their charitable goals.

INTEGRITY

The Foundation, its directors and staff will hold themselves to the highest ethical standards and strive to achieve the best business practices.

STEWARDSHIP

The Foundation will prudently manage the resources entrusted to it, maintaining confidentiality and seeking growth of resources.

HOWARD COUNTY BOARD MEMBERS

CHAIRPERSON

David Owen
Comfort Home Health

Celestine Johnson
Community Volunteer

VICE CHAIRPERSON

Teresa Devaul
Community Volunteer

Dr. Paul Manning, Carroll Co.
Community Volunteer

SECRETARY/TREASURER

Bob Hingst
Mid America Beverage

Jim McIntyre
McIntyre, Hilligoss & O'Keefe

Bob Hickman-PAST CHAIR
*Community First Bank
of Indiana*

Tom Miklik
Community Volunteer

Mary Baker
AndyMark

Amy Pate
*Realtors Association
of Central Indiana*

Steve Currens
Community Volunteer

Irene Rolland
First Farmers Bank & Trust

Joe Dunbar
Community Volunteer

Dr. Michael Sargent
Kokomo School Corporation

Rex Gingerich
McGonigal and Button Motors

Rick Smith
Smith Financial

Dr. Jeff Hauswald
Kokomo School Corporation

Bob Thorley, Clinton Co.
Community Volunteer

Brian Hayes
Hayes Advisory Group

Doug Vaughn
Rite Quality Supplies



2021 Committees & Volunteers

EXECUTIVE COMMITTEE

David Owen, *Chairperson*
 Teresa Devaul, *Vice Chairperson*
 Bob Hingst, *Secretary/Treasurer*
 Bob Hickman, *Past Chair*
 Rick Smith, *Member At Large*
 Dr. Paul Manning, *Carroll County*
 Bob Thorley, *Clinton County*

CARROLL COUNTY SERVICES COMMITTEE

Dr. Paul Manning, *Chairperson*
 Al Jackson, *Vice Chairperson*
 Jake Adams
 Joy Atkinson
 Mark Berry
 Michelle Cox
 Shane Evans
 Kathi Johnson
 Barry Marvin
 Dr. Greg Norman
 Josh Plue
 Dawn Seward
 Jennifer Spesard

CLINTON COUNTY SERVICES COMMITTEE

Alicia Albertson, *Chairperson*
 Megan Sheets, *Vice Chairperson*
 Matt Beardsley
 Esmeralda Cruz
 Debbie Graves
 Marc Hodges
 Gene Marshall
 John Milholland
 Laura Mullen
 Bob Shaffer
 Bob Thorley
 Mark Wolfschlag

L-R: Sherry Hayes, Gilbert Porter,
 Emily Hemersbach, Carrie
 Giannakos, Caili Brading, Jane
 Williams, LaCinda Chapman,
 Emerald Blankenship, Greg Aaron

GRANTMAKING COMMITTEE - HOWARD COUNTY

Joe Dunbar, *Chairperson*
 David Owen, *Vice Chairperson*
 Teresa Devaul
 Betsy Hoshaw
 Celestine Johnson
 Arnold Stone
 Doug Vaughn

GRANTMAKING COMMITTEE - CLINTON COUNTY

Jack Ransom, *Chairperson*
 Debbie Graves
 Gene Marshall
 Sonya Miller
 Laura Mullen
 Bob Shaffer
 Megan Sheets
 Bob Thorley

GRANTMAKING COMMITTEE - CARROLL COUNTY

Dr. Paul Manning, *Chairperson*
 Michelle Cox
 Al Jackson
 Dr. Greg Norman
 Carolyn Pearson
 Jennifer Spesard

INVESTMENT/FINANCE COMMITTEE

Steve Rothenberger, *Co-Chairperson*
 Bob Hingst, *Co-Chairperson*
 Derek Fisher
 Ed Foster
 Brian Hayes
 Bob Hickman
 Dan Hosler
 Brad Howell
 Laura O'Donnell
 David Owen
 Troy Parton
 Rick Smith
 Gary Wehr

WAYS TO GIVE



CASH/CHECK/
 ONLINE CREDIT
 CARD DONATIONS



STOCKS/BONDS/
 MUTUAL FUNDS



REAL ESTATE AND
 PROPERTY



GRAIN/LIVESTOCK



CHARITABLE GIFT
 ANNUITY

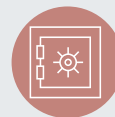

CHARITABLE
 REMAINDER
 TRUST



LIFE INSURANCE



BEQUESTS



IRA CHARITABLE
 ROLLOVER

Dream big, Work hard, Stay focused
 and surround yourself with Good People.



Our Donors

The Community Foundation wishes to express its gratitude to the following individuals and groups who have assisted the Foundation and the community with their gifts in 2021:

Greg & Joyce Aaron
Mr. Mark Abbott
Kim Abney
Mr. & Mrs. Jake Adams
Dr. Nathan & Alicia Albertson
Mrs. Karen Alender
Ms. Barbara Anderson
Anonymous Gift
Mr. & Mrs. Tom Archibald
Mr. & Mrs. Ray Ashcraft
Mrs. Shirley Ashcraft
Dr. Thomas & Joy Atkinson
Mr. & Mrs. Max A. Avery
Dr. Janet S. Ayres
Darrell & Jan Bailey
Ms. Sara Baird
Andy & Mary Baker
Mr. & Mrs. Robert E. Ballinger
Mr. & Mrs. Dean Barbour
Mr. & Mrs. Jerry L. Barnett
Mr. & Mrs. Ronald A. Barsh
Mr. Milton Beach
Mr. & Mrs. David Beale
Mr. Clark A. Beard
Mrs. Marilyn Beard
Mr. & Mrs. Matt K. Beardsley
Mrs. Debra Berg
Mr. & Mrs. Mark Berry
Mr. & Mrs. Michael Bever
Mr. & Mrs. John Bingaman
Mr. & Mrs. Dick N. Bishop
Mr. & Mrs. Dave Bixler
Mrs. Gloria P. Blackburn
Ms. Emerald Blankenship
Mr. & Mrs. Robb Blume
Dr. & Mrs. Larry Bond
Mr. & Mrs. William Bradshaw
Dr. & Mrs. Robert L. Bratton
Mr. & Mrs. Joe Breisch
Mr. & Mrs. James D. Bricker
Mr. & Mrs. Robert L. Brinson
Mr. & Mrs. Ross D. Brower
Bob & Ann Brown
Mr. & Mrs. Hal Brown
Mrs. Jane Brown
Mr. Milt Brown
Mr. & Mrs. William D. Brutus
Mr. & Mrs. David A. Buckalew
Mr. & Mrs. Matthew A. Burkhart
Hilda & Kevin Burns

Mr. & Mrs. Thomas Burt
Ms. Marsha Burton
Mr. & Mrs. Jim R. Butcher
Mr. & Mrs. Richard L. Byrum
Mr. & Mrs. Jason A. Calhoun
Mr. & Mrs. Dennis Camden
Ms. Carol Cameron
Mr. & Mrs. William J. Carmichael
Ms. Stephanie Carrell
Mr. & Mrs. Thomas E. Carter
Mr. & Mrs. Patrick D. Cavanaugh
Mr. Gary G. Chandler
Mrs. Doris E. Chapman
LaCinda & Ben Chapman
Ms. Molly Chelovich
Mr. & Mrs. Carmen Christianson
Mrs. Marianne Christie
Mr. & Mrs. Russell 'Pete' Clark
Mr. & Mrs. Steve Clem
Mr. Gerald Clingenpeel
Mr. & Mrs. David Coan
Mrs. Virginia T. Coan
Ms. Robin Cole
Mr. & Mrs. Glenn Colescott
Dr. & Mrs. Grant Comer
Mr. & Mrs. Tony Conwell
Mr. Jerry H. Cook
Mr. & Mrs. Mike Cord
Mrs. Sue Ann Cornell
Mr. & Mrs. Thomas Cornell
Ms. Doris L. Countryman
Mr. & Mrs. Phil Cox
Ms. Cheryl L. Cox
Eric & Michelle Cox
Mr. & Mrs. Jeff A. Craig
Mr. & Mrs. Matthew Crawford
Mr. & Mrs. Robert Crawford
Ms. Becky Crenshaw
Mr. & Mrs. Ron Crews
Mr. & Mrs. Ted A. Cripe
Mr. & Mrs. Steve Crites
Mr. & Mrs. Glenn A. Crum
Mr. & Mrs. Steve Currens
Mrs. Marge Dankert
Mr. James O. Davis
Mr. & Mrs. Joe Davis
Mr. & Mrs. Randy A. Davis
Mr. Timothy Decicco

Rev. & Mrs. Mark D. Deckinga
Donna DeFabritis
Mrs. Shirley DeHaven
Mr. Marvin F. DeLong
Dr. & Mrs. Stuart Devaul
Mr. Andrew Dewhurst
Ms. Stephanie N. Dewhurst
Ms. Shirleen Dimmitt
Mr. & Mrs. Theodore Donoho
Mr. & Mrs. Roger Douglass
Mrs. Lois J. Dowden Estate
Mrs. Nancy J. Doyle
Mrs. Janet E. Duchateau
Mr. & Mrs. Jeremy S. Duff
Mr. & Mrs. Gary L. Duff
Ms. Wanda P. Duff
Mr. Joe Dunbar
Mr. & Mrs. Richard C. Dunn
Mrs. Nancy Echelbarger
Mr. & Mrs. Lamonte Edison
Mr. & Mrs. William L. Ellefson
Dr. & Mrs. Alvan Eller
Mr. & Mrs. Dick Eller Estate
Mr. Cartwright Ellis
Ms. Marcia A. Ellis
Ms. Melissa Ellis
Ms. Susan Ellis
Ms. Jill M. Enstrom
Mr. & Mrs. Rod Erny
Mr. & Mrs. Frank Faulkner
Mr. & Mrs. Larry Fellows
Mr. & Mrs. James M. Ferenc
Linda & Ken Ferries
Mr. & Mrs. Samuel F. Fields
Mr. Glenn K. Fisher Estate
Mr. & Mrs. Thomas C. Folkers
Mr. & Mrs. Michael Force
Mr. & Mrs. Dwight Fouts
Mr. & Mrs. William R. Fox
Ms. Alexca A. Freed
Mr. & Mrs. Jay B. Freeman
Mr. & Mrs. Thomas B. Freeman
Mr. & Mrs. Jerry L. Fudge
Mr. Richard Funkhouser Estate
Mr. & Dr. Jerry A. Garau
Mr. & Mrs. Timothy Garner
Mr. & Mrs. Ron Gascho
Mr. Michael R. Gaskins
Mr. & Mrs. James A. Gatman II
Mr. & Mrs. Larry Getz
Mr. Kevin Giddens
Mrs. Teresa Gifford
Mr. & Mrs. Joseph W. Gilbert
Mr. & Mrs. Gordon J. Gill
Mr. & Mrs. Rex Gingerich
Mr. & Mrs. Alan T. Girton
Mr. & Mrs. Jimmy Gish
Mr. & Mrs. Michael W. Goff
Mrs. Rosalie Gollner
Marc & Tonya Goodier

Ms. Marcia K. Grant
Ms. Susan Grantham
Mr. & Mrs. Kyle D. Groninger
Mr. & Mrs. Glenn Grundmann
Mr. & Mrs. Eric Grzegorski
Mr. & Mrs. Terry Guyer
Mr. & Mrs. Jerry Haines
Mr. & Mrs. Gerald R. Hanna
Ms. Helen Hanna
Ms. Joyce Hardebeck
Mr. & Mrs. Matthew L. Hardin
Mr. Kenrick J. Harness
Ron & Liz Harper
Mrs. Arlene Harshbarger
Mr. & Mrs. Paul Harshman
Mr. & Mrs. Al Harvath
Dr. & Mrs. Jeff Hauswald
Ms. Sherry L. Hayes
Mr. & Mrs. Alan M. Hazlett
Mr. & Mrs. Harold Heaton
Mr. & Mrs. Paul Hendrix
Mr. & Mrs. Chris Hensley
Mr. & Mrs. Mark A. Herr
Mr. & Mrs. Bob Hickman
Mr. & Mrs. Bill Hillman
Ms. Anne Himmelwright
Mr. & Mrs. Charles Hinders
Mr. & Mrs. Bob Hingst
Mr. & Mrs. Ben Hippensteel
Mrs. Alice M. Hite
Mr. & Mrs. Mark Hite
Ms. Nancy E. Hobson
Ms. Candy Hodge
Mr. & Mrs. Dennis Hoffman
Mrs. Loretta Holihan
Mr. & Mrs. Rick Homkes
Mr. Lyndal Hood
Mr. & Mrs. Paul T. Hoppes
Horizon Bank
Bob & Betsy Hoshaw
Judge Benjamin & Abigail Diener
Mr. Andrew C. Huffer
Mrs. Denise J. Huffer
Mr. & Mrs. Teddy Huffer
Mr. & Mrs. Curt Hufty
Mr. Steve A. Hughes
Mr. & Mrs. Ken Humphrey
Mr. & Mrs. Mike Imbler
Stephen & Cathy Irick
Mr. & Mrs. Robert T. Ives
Mr. & Mrs. Alan Jackson
Dr. Amanda Jackson
Mr. & Mrs. Frankie A. Jackson
Dr. & Mrs. David P. Jarrell
Mr. David Johnson
Mr. & Mrs. Denny Johnson
Mr. & Mrs. Jeffery Johnson
Larry & Kathi Johnson
Mr. Steven N. Johnson
Mr. & Mrs. Don L. Jones

Dr. & Mrs. Harry Jones	Mr. & Mrs. Alan McConnell	Mr. & Mrs. Jason Oyler	Mr. & Mrs. Tom Rohrabough
Mr. & Mrs. James J. Jones	Mr. & Mrs. Eugene McGarvey	Mr. & Mrs. David A. Packard	Larry & Irene Rolland
Mr. & Mrs. Peter F. Kane	Mr. & Mrs. John P. McGavic	Mr. & Mrs. Don Pagel	Mrs. Sally M. Rostron
Mr. & Mrs. Mike Karickhoff	Mr. & Mrs. Colby McIlrath	Mr. & Mrs. Jim T. Papacek	Mr. & Mrs. Chris Royal
Mr. & Mrs. Steven E. Kay	Mr. Jay D. McIntyre	Mr. & Mrs. Joseph K. Parker	Mr. & Mrs. David A. Royalty
Mr. & Mrs. Kevin Kayser	Mr. Jim McIntyre	Mr. & Mrs. Troy Parton	Mr. & Mrs. Mark Rule
Mr. & Mrs. Bill Kearns	Mr. Mark J. McIntyre	Mr. & Mrs. Michael K. Patty	Mr. & Mrs. Randy Rusch
Mr. & Mrs. Joe Kennedy	Mrs. Janet McVay	Mrs. Linda Paulk	Mr. & Mrs. Stanley C. Rush
Mr. & Mrs. Harry Kenworthy	Mr. & Mrs. James Meck	Mr. & Mrs. James Payne	Mrs. Rita Sahn
Mr. & Mrs. Dennis Kern	Judge & Mrs. Bill Menges Jr.	Mrs. Mary Ann Peabody	Dr. Wayne Salsbery
Mrs. Janice Kersey	Mr. & Mrs. Dayton Merrell	Mrs. Carolyn Pearson	Mr. Nathan Sanburn
Dr. & Mrs. Hal King Jr.	Mr. & Mrs. Gary G. Merrell	Mr. & Mrs. Jason Pearson	Ms. Irma D. Sanders
Mrs. Janet King	Mr. & Mrs. Ted Merrell	Ms. Ruth Pedigo	Ms. Hazel E. Schenck
Dr. & Mrs. Kurt Kingseed	Mr. Garry Mervis	Ms. Nicole R. Peel	Dr. Tom R. Scherschel
Mr. & Mrs. Paul K. Kinney	Mr. & Mrs. Ron Metz	Ms. Jorja Peterson	Mr. & Mrs. Brian Schieffer
Mr. & Mrs. Bryan Kirkpatrick	Mr. & Mrs. James L. Meyers	Ms. Carole E. Petro	Mr. & Mrs. Daniel Schroeder
Mr. & Mrs. David Kitchell	Mr. & Mrs. Greg M. Michael	Mr. William V. Pickart	Ms. Lorri Schuler
Mr. & Mrs. Ryan Kitchell	Mr. & Mrs. Tom J. Miklik	Mr. & Mrs. Robert Plank	Mr. Jim Seatter
Ms. Martha R. Klemm	Mrs. Elizabeth K. Miller	Dr. & Mrs. William Pohnert	Mr. & Mrs. Carl Seese
Mr. & Mrs. Richard D. Klepinger	Dr. Herbert Miller	Mrs. Mary Jane Polsgrove	Mr. & Mrs. Douglas Segraves
Mr. & Mrs. Mark J. Knott	Mr. & Mrs. James R. Miller	Mr. Thomas Poppas	Dr. & Mrs. Tim Sehr
Mr. & Mrs. Michael J. Koloszar	Mr. & Mrs. James W. Miller	Mr. & Mrs. Jeffery L. Porter	Vince & Dawn Seward
Mrs. Rebecca Kreuzberger	Mrs. Marian Godeke Miller	Mr. & Mrs. Bradley D. Priday	Mr. & Mrs. Jason L. Shahan
Mr. & Mrs. James D. Kruggel	Mrs. Marsha A. Miller	Mr. & Mrs. Joseph K. Pullen	Mr. & Mrs. Gary W. Shaw
Mr. Mark & Dr. Lauren Ladd	Mr. & Mrs. Ricky G. Miller	Mr. & Mrs. James B. Quick	Mr. & Mrs. Tom Sheehan
Dr. & Mrs. Ed Langston	Mrs. Ann Millikan	Mr. & Mrs. Stan R. Quinn	Mr. & Mrs. Eric B. Sheiss
Mr. & Mrs. Billy T. Larimore	Mr. & Mrs. David R. Miner	Mr. & Mrs. Jack W. Ransom	Mr. & Mrs. Bill Shirley
Mrs. Maureen Lechner	Mr. & Mrs. Bobby Mohler	Mr. Tom Ransom	Mr. Geoff L. Shuck
Ms. Mary A. Lechner	Hon. & Mrs. Brad Mohler	Mrs. Cathy Rasmussen	Mr. & Mrs. Rick Shuck
Mr. & Mrs. James Lewis	Mr. & Mrs. Chris Moody	Mr. & Mrs. Abe Rayl	Mr. & Mrs. Keith Gerbers
Ms. Kimberly Lipps	Mrs. Elaine R. Moon	Mr. & Mrs. David K. Rayl	Mrs. Gloria L. Sibray
Mrs. Ruth E. Lock	Mr. & Mrs. James D. Moore	Mr. & Mrs. Kyle Rayl	Mr. James D. Siegfried Jr.
Mr. & Mrs. C. William Lovelace	Mr. & Mrs. Robert M. Moore	Mr. & Mrs. Richard D. Rayles	Mr. & Mrs. Jeff D. Simmons
Mr. & Mrs. Mel Lowery	Mr. & Mrs. James Morrison	Ms. Debbie Reeder	Mr. & Mrs. Thomas J. Simmons
Ms. Jacki Lynn	Ms. Cheryl Morrow	Mr. Allen Remaly	Mrs. Linda Singer
Mr. & Mrs. Mark Lyons	Mr. Tyler Mose	Mr. & Mrs. Mark D. Rethlake	Mr. & Mrs. Fred H. Slopsema
Mr. & Mrs. Chris B. Madison	Mrs. Angela J. Moss	Mr. & Mrs. Thomas Rethlake	Mr. & Mrs. Aaron T. Smith
Mr. & Mrs. Chester Mahan	Mr. & Mrs. Michael C. Murphy	Mr. & Mrs. James M. Reynolds	Mr. & Mrs. Gordon L. Smith
Mr. & Mrs. Michael J. Maher	Judge Lynn Murray	Ms. Susan Rhine	Mr. & Mrs. Harry Smith
Mr. Stephen C. Maloney	Mr. & Mrs. Lawrence Murrell	Mr. & Mrs. A. Thomas	Mr. James F. Smith
Mr. & Mrs. Mark Malson	Mr. & Mrs. Ron Musgrave	Richardson	Ms. Nedda C. Smith
Mrs. Susan Mann Hitchcock	Mrs. Sally R. Myers	Mrs. Johanna Ridenour	Mrs. Patty Smith
Mr. & Mrs. Robert Mann	Mr. & Mrs. Steven Myers	Mrs. Clara Rider	Mrs. Phoebe A. Smith
Dr. & Mrs. Paul Manning	Mr. & Mrs. Nobel Name	Mr. & Mrs. Darrell Rider	Mr. & Mrs. Rick Smith
Mr. & Mrs. Mark Maple	Mr. & Mrs. Gary Neal	Mr. & Mrs. Martin Rinehart	Mrs. Terry Smith
Mr. & Mrs. Gene A. Marshall	Mr. & Mrs. Steve Neal	Mr. & Mrs. Lewis A. Rink	Dr. Carly D. Snipes Eastin
Mr. & Mrs. Mark A. Martin	Mr. & Mrs. Michael Newburn	Mr. Gene Robbins	Mr. & Mrs. Brent A. Snow
Mr. & Mrs. Joseph P. Martino	Mr. & Mrs. Mike Nichols	Mr. & Mrs. Jack J. Robbins	Mrs. Garnet Snyder
Mr. & Mrs. Robert P. Massey	Mr. & Mrs. Stuart P. Nicholson	Mr. & Mrs. Allan L. Roberts	Mr. & Mrs. Larry L. Snyder
Mr. Joel Matthews	Mr. & Mrs. David Nisbet	Mr. & Mrs. J. Daniel Robertson	Faye A. Snyder Trust
Owen & Marge Matz	Dr. & Mrs. Greg D. Norman	Mr. & Mrs. John M. Robertson	Mr. Jerry L. Sparks
Mr. & Mrs. Conrad Maugans	Mr. & Mrs. Bill Northcutt	Mr. & Mrs. Matthew L.	Mr. & Mrs. Alan L. Sparlin
Ms. Bonnie Maxwell & Ms.	Mr. & Mrs. Joseph A. O'Donnell	Robertson	Lonnie & Jennifer Spesard
Anita Werling	Mr. & Mrs. Benny J. Oakley	Dr. Carl & Dottye Robeson	Mr. & Mrs. Mike Stegall
Steve & Angie May	Mr. David Olmsted	Mr. & Mrs. William A.	Mr. & Mrs. Jeffrey L. Stewart
Mr. Dan McCain	Ms. Dawn Orem	Robinson	Mrs. Tanya C. Stewart
Mr. & Mrs. Gordon McCain	Mr. & Mrs. Stan Ortman	Mr. Glenn E. Rodgers Jr.	Mr. & Mrs. Bill Stifle
Mr. & Mrs. Joe W. McCain	Mr. & Mrs. Steve R. Ortman	Mrs. Patricia Rodgers	Mr. Gary Stock
Mr. & Mrs. Marshall McCammack	Mr. & Mrs. Larry Ottinger	Dr. Max & Carol Rodibaugh	Mr. & Mrs. Wade Stowers
Mr. & Mrs. Greg McCarty	Mr. & Mrs. David R. Owen	Ms. Brenda J. Roe	Mr. Martin J. Suffield

Mr. & Mrs. Gregory Sumpter
 Mr. & Mrs. Robert Swope
 Ms. Heidi Tanner
 Mr. & Mrs. Matt A. Tate
 Mr. & Mrs. Steve Taylor
 Mr. & Mrs. Dale E. Tetrick
 Ms. Wendy Thompson
 Mr. & Mrs. Bill Tinsman
 Ms. Sylvia L. Toy
 Mr. & Mrs. John Trent
 Mr. & Mrs. Bill Trueblood
 Mr. & Mrs. Mike Ullery
 Mr. & Mrs. Doug Vaughn
 Mr. Christopher D. Vawter
 Mr. & Mrs. Charley D. Viney
 Mr. & Mrs. Larry Waddell
 Mr. & Mrs. Scott Wagoner
 Mr. Robert L. Walters
 Mr. & Mrs. Ken Walton
 Mr. & Mrs. Robert L. Walton
 Mr. & Mrs. Robert Wandless
 Dr. & Mrs. Matthew S. Waninger
 Ms. Betty G. Watkins
 Mr. Kent Weaver
 Mr. & Mrs. Phillip Weaver
 Mr. & Mrs. David Weckerly
 Mr. Daniel E. Wells
 Mr. & Mrs. Michael Wernke
 Mr. & Mrs. Phil Wert
 Mr. & Mrs. Ron E. White
 Mrs. Joann H. Whorwell
 Mrs. Kathy Wiley
 Ms. Jane E. Williams
 Mrs. Janet Williams
 Dr. & Mrs. Jim Williams
 Ms. Clara 'Emmy' Wilson
 Mrs. Marilyn Wilson
 Mrs. Ann Elizabeth Winger
 Mr. & Mrs. Charles E. Wolf
 Mrs. Sue E. Wolfe
 Mr. & Mrs. Walter R. Wolff
 Ms. Ruth Wood Trustee
 Mrs. Patricia A. Yarosz
 Mrs. Lona D. Yeakley
 Mr. Greg Yost
 Mr. & Mrs. Jim L. Yost
 Mr. Richard Youmans
 Mr. & Mrs. Kenton R. Young
 Mr. & Mrs. Richard M. Zeis
 Mr. & Mrs. Alan C. Zerkel
 Mr. & Mrs. Jon D. Zink
 Mrs. Mary Zinn
 Mrs. Teresa Zinn
 Mr. & Mrs. Jeff Zollman

DONOR ORGANIZATIONS

Ad Valorem Solutions
 Altrusa International of Kokomo
 Anonymous Gift
 The Andersons
 Frank A. Beardsley, Jr., M.D. Trust
 Bellus Family Fund
 The Blackbaud Giving Fund
 Robert J. Bour, D.D.S.
 Bucheri McCarty & Metz LLP
 Burke Family Fund
 Burlington Kiwanis Club
 Clinton Central Education Foundation
 Comer Family Charity Fund
 Community Internists & Associates P.C.
 Community Youth Center
 Cossell State Farm Insurance
 Crume/Ellis Auctioneers
 Dorner Giving Fund
 Duke Energy Foundation
 Encompass Credit Union
 Troy and Janet Erny Giving Fund
 First Evangelical Presbyterian Church
 First Farmers Bank & Trust
 First Financial Bank, N.A.
 First Merchants Corporation
 Fisher & Associates, Inc.
 Mike Fortune's Mechanical
 Frankfort Bottle Gas
 Friends of the Mulberry Community Library
 Garney Enterprises
 Gibraltar Design
 Greentown Historical Society
 The Hardie Group Real Estate Co.
 Hog Slat & TDM Farms
 Homeowners Association of
 Ho. Co. Water's Edge
 Howes Family Foundation
 Independent Colleges of Indiana
 Indiana Packers Corporation
 Indiana University Foundation
 Indiana University Kokomo
 Indy Spine and Rehab, P.C.
 Jansens Taxphalt
 Kappa Kappa Kappa, Frankfort
 Associate Chapter
 Corbin K. King, Attorney at Law
 The Kitchell Family Giving Fund
 Kiwanis Club Foundation of Kokomo, Indiana
 Kokomo Early History Learning Center
 Kokomo Glass Shop
 Kokomo Grain
 Kokomo High School Class of 1960
 Kokomo Howard Co. Public Library
 Kokomo Humane Society
 Kokomo New Car Dealers Association
 Kokomo Public Schools Education Foundation
 Lechar Farms, LLC
 Lilly Endowment Inc.
 Lucas Furniture
 Mann Chevrolet, Buick, Geo
 McClelland Family Foundation
 H.E. McGonigal
 McNulty Thoroughbred Breeding and Sales
 Merrell Brothers
 Michigantown High School Alumni
 Mulberry Cooperative Telephone
 NHK Seating of America
 NIPSCO
 Norman and Miller Eyecare
 Northern Indiana Community Foundation
 Pete's Pride, LLC
 Pickens-Robeson Giving Fund
 Law Office of Sara Pitcher, LLC
 Power, Little, Little & Little
 PTI Machining
 QGraphics
 Realtors Association of Central Indiana
 RME Insurance
 JR. Robeson Farms
 Rolland Foundation
 Rotary Club of Kokomo Early Risers
 Russiaville Community Outreach
 Security Federal Savings Bank
 Select Equipment Company
 SIA Foundation
 Smith Financial
 Taylor High School Class of 1970/Reunion Fund
 Taylor School Corporation
 Tri Kappa Associate Chapter
 UCT Council
 VFW Post 1152
 Gordon and Shirley Wagoner Family Fund
 Whorwell Committee Fundraiser
 J A Wise Farms
 The Wyman Group
 Zinn Family Charitable Foundation

*The grass isn't always greener on the other side.
 The grass is greener where you water it.*

COMMUNITY FOUNDATION

2021

Quick Facts

\$5.8 MILLION

AWARDED IN GRANTS
(INCLUDES LILLY ENDOWMENT
INC. GIFT GRANTS)

778

GRANTS / SCHOLARSHIPS
AWARDED

32

NEW FUNDS

541

CHARITABLE FUNDS

\$625,945

AWARDED IN GENERAL
SCHOLARSHIPS

COMMUNITY ENDOWMENT FUND STORY

Coordinated Assistance Ministries, Inc.

A NEW SHELTER SHOWER IN HOWARD COUNTY

For homeless and income-challenged individuals in the Kokomo, Indiana community, C.A.M. (Coordinated Assistance Ministries) is a safe and secure haven for temporary help.

Organized in May 1993 as a homeless day shelter with a faith-based mission, C.A.M.'s legacy of lives saved and dreams renewed is incalculable, but the need remains great. To help address that need, especially for residential clients who may need a higher level of care, C.A.M. recently began a capital campaign to relocate to a larger facility with expanded services to help local people as they work to rebuild their lives.

Sometimes, it's as basic as providing a place to sleep and shower. The new location had plenty of space, but only one shower. The organization quickly identified this as an inconvenience and potential safety concern with more resident clients on site; so C.A.M. sought grant funding from the Community Foundation of Howard County for a second shower stall.

Adding the second shower in the single-level facility further allows C.A.M. to support and accommodate clients with mobility issues. Both are important features that help C.A.M. provide that extra level of comfort – and security – for residents and staff on site by being able to better monitor client activities and help them with their daily needs.



MEMORIALS

We are always grateful to those who remember the Community Foundation when making gifts in memory of family and friends, or to honor birthdays, anniversaries, or other special occasions. The following memorial and tribute gifts were made in 2021.

Jack Aaron

Mr. & Mrs. Rick Smith

Aunt Pat Abbott

Arnold & Mary Helen Abbot & Children

Kevin Abney

Mrs. Kim Abney

Jim Alender

Greg & Joyce Aaron
Mrs. Karen Alender
Sandy Alender
Stephen Orno Alender
Mr. & Mrs. A. Richard M. Blaiklock
Mr. Robb Blume
Bucheri McCarty & Metz LLP
Kevin & Hilda Burns
Mr. & Mrs. William J. Carmichael
Comer Family Charity Fund
Community Internists & Associates P.C.
Mr. & Mrs. Steve Currens
Mr. Jay Freeman
Cindy & Jeff Goshert
Barbara A. Graves
Mr. & Mrs. Glenn Grundmann
Kenneth & Julia Heiner
Mr. & Mrs. Bill Hillman
Horizon Bank
Hospital Cheer Guild Board
Mr. & Mrs. Ken Humphrey
Mr. Steven N. Johnson
Dr. & Mrs. Kurt Kingseed
Mr. & Mrs. James D. Kruggel
Mr. Rick L. Manning
Mr. & Mrs. Robert P. Massey
Mr. & Mrs. Greg McCarty
Bruce & Jamie McCaw
John C. Moulder
John & Carolyn Mutz
Marlo Quick
Marcia & Michael Raisor
Ms. Debbie Reeder
Mr. & Mrs. Allan L. Roberts
Salin Foundation & Salin Family
Mrs. Sheree Schroeder

Dr. Tim Sehr
Mr. & Mrs. Rick Smith
Mr. & Mrs. Bill Stifle
Mr. & Mrs. Matt A. Tate
Mr. & Mrs. Mike Ullery
The Wiley Families & Sue Davis
Kevin & Susan Woodhouse
Mr. & Mrs. Jeff Zollman

Jane Anderson

Greg & Joyce Aaron

Thomas 'Tom' Bach Arbuckle

Greg & Joyce Aaron

A.J. Archibald

Mr. & Mrs. Jerry L. Barnett
Mrs. Marilyn Wilson

Bill Ashcraft

Mrs. Shirley Ashcraft

Byron Michael 'Mike' Atwood

Mr. Tyler Mose

George W. Beale

Mr. & Mrs. David Beale

R. Jean Beard

Kevin & Hilda Burns
David Jacobs Family
Mr. & Mrs. James D. Moore
Mr. & Mrs. Steve Neal
Mrs. Phoebe A. Smith

Frank A. Beardsley Jr. M.D.

Mr. & Mrs. Matt K. Beardsley
Mr. & Mrs. Ted A. Cripe

James Beardsley Jr. MD

Mr. & Mrs. James D. Moore

James Beck

Greg & Joyce Aaron

Kathryn Louise 'Kitty' Bell

Mrs. Marianne Christie
Crume/Ellis Auctioneers
Mr. Steven N. Johnson
Dr. & Mrs. Hal King Jr.
Cheryle Schleeter

Barbara Bender

Mrs. Kim Abney
BankDirect Capital Finance
Co-Workers
Peggy M. Blevins & Susan Dunlap
Mr. & Mrs. Timothy Garner
Mr. & Mrs. Terry Guyer
Wendy Loria
John & Bonita Pryor
Mr. & Mrs. Dale E. Tetrick
Mr. & Mrs. John Trent

Kenneth Bennett

Tri Kappa Associate Chapter

Bruce Blume

Mr. Steven N. Johnson

Jo & Ross Bourne

Mr. & Mrs. David Nisbet

Jeff Brant

Severns Family Fund

Mr. & Mrs. Russell Bratton

Dr. & Mrs. Robert L. Bratton

Edna M. Brautigam

Mrs. Mary Baker
Ms. Stephanie Carrell
Mr. Joe Dunbar
Mr. Alan T. Girton

Homer Keith 'Duke' Breneman

Friends at Fisher & Assoc, Inc.

Dave Broman

Greg & Joyce Aaron
Kevin & Hilda Burns
Ben & Lacinda Chapman
Mr. & Mrs. Ken Ferries
Mr. & Mrs. Mike Karickhoff

Martha Ann Brooks

Mrs. Shirley DeHaven

Chuck Bucheri

Mrs. Debra Berg

Joe Bulger

Mr. Steven N. Johnson

Aaron Burkett

Greg & Joyce Aaron

Virginia Bush

Vince & Dawn Seward

Harold Chalk

Greg & Joyce Aaron
Mr. & Mrs. Charles Hinders
Mr. Steven N. Johnson

Selmar Chapman

Ben & Lacinda Chapman

Steve Chapman

Mrs. Doris E. Chapman

Jerry Lee Christie

Mr. Steven N. Johnson

Charles Clem

Friends at Fisher & Associates, Inc.

Russell Lee Coleman

Greg & Joyce Aaron

Patty Collin

Kevin & Hilda Burns

Harold A. Collins

Mr. & Mrs. Charles Hinders

Russena Comer

Comer Family Charity Fund

M. Joyce Cook

Mr. Milt Brown
Mr. Gary G. Merrell

Dr. Lynn Corson

Dr. Janet S. Ayres
Kevin & Hilda Burns
Friends at Fisher & Associates, Inc.
Mr. & Mrs. Larry K. Johnson

Jud Costlow

Jerilyn Geiger
Monica Heberling
Mr. Bryon Horn
Mrs. Susan E. McConnell
Regan Mosher-Rudolf
Reggie's Motorworks
Ms. Susan Rhine
Mr. Harry Smith
Mr. Thomas L. Soard
VanVleet Insurance

Waylon Coulter

Mr. & Mrs. Rod Erny

Karen Crosier

Friends at Fisher & Assoc./Fisher & Assoc, Inc.

Emily Curry-Linder

Mr. Steven N. Johnson

Dr. Amal Das

Mr. Steven N. Johnson

Coach John R. 'Jack' Dean

Jeffrey & Meredith Dean
Mr. & Mrs. Bradley D. Priday

Irene P. DeLong

Bucheri McCarty & Metz LLP
Mr. Steve Currens
Mr. Marvin F. DeLong
Steven J. Redman

Lynn Dewhurst

Mr. Andrew Dewhurst

Bill Dickison

Mr. & Mrs. Stuart P. Nicholson

Marsha Dodd

Ms. Sherry L. Hayes

Donald & Doris Duff

Dr. Tom & Joy Atkinson

Doris E. (Musselman) Duff

Mr. & Mrs. Dean Barbour
Mr. & Mrs. Jason A. Calhoun
Patricia & Robert Cassidy
Mr. & Mrs. Steve Clem
Mr. & Mrs. Gary L. Duff
Ms. Wanda P. Duff
Mike & Susan Fagg
Mr. & Mrs. Curt Hufty

Larry & Kathi Johnson
Mrs. Pamela Johnson
Summer Long
Ms. Bernadette F. Martinez
Ms. Evangeline D. Martinez
James & Susan Peterson
Mr. William V. Pickart
Mrs. Clara Rider
Rusty & Alberto Rippamonti
Mr. & Mrs. Bill Trueblood
Mr. & Mrs. Charley D. Viney
Karin L. Wagar
John & Marie Wellman
Gary & Marilyn Woods

Dale Eikenberry
Friends at Fisher &
Associates, Inc.

Doug Eller
Friends at Fisher &
Associates, Inc.

Monica Fewell
Ms. Jane Williams

Pat Ford
Kevin & Hilda Burns

Kevin G. Fouts
Mr. & Mrs. Marshall
McCammack

John Fredrick
Mr. & Mrs. Ron Harper

Vickey Lynn Garber
Ben & Lacinda Chapman

Russell Garrison
Friends at Fisher &
Associates, Inc.

**Libby German &
Abby Williams**
Mr. Richard Berna
Lisa Broussard
Dr. Shiloh Cantanese
Ms. Susan Kalamanski
Mr. & Mrs. Robert Wandless

Bill & Jane Ann Getz
Mr. Steve Currens

Mark E. Gifford
Mrs. Teresa Gifford
Marc & Tonya Goodier

Carolyn Gilbert
Mr. & Mrs. Larry Waddell

Brian Kelly Gragg
Mr. Steven N. Johnson

Nicole 'Nicky' Granson
Mr. Steven N. Johnson

Vernon Graves
Greg & Joyce Aaron

Antonia Gregory
Greg & Joyce Aaron

John Gross
Mr. & Mrs. Charles Hinders

Richard R. & Jeanne Grove
Mr. & Mrs. Chris B. Madison

Rick Hagenow
Greg & Joyce Aaron

Charles Hanna
Ms. Helen Hanna

William 'Bill' Harmeyer
Mr. Steven N. Johnson

Dick & Jane Harness
Kenrick J. Harness & Jaylene
Buckley

Ora Lurene Harris
Ms. Jane Williams

Derek Harvey
Mr. & Mrs. Paul K. Kinney

Miriam L. Haun
Mr. Steven N. Johnson

Isabelle Hayes
Mrs. Kim Abney

**William R. & Isabelle I.
Hayes, Sr.**
Ms. Sherry L. Hayes

Joann Hearn, D.D.S.
Mrs. Loretta Holihan

David Heaton
Mr. & Mrs. Harold Heaton

Phyllis Hedrick
Mrs. Loretta Holihan

Marion Helms
Mr. & Mrs. Charles Hinders

Harold 'H' Herr
Friends at Fisher &
Associates, Inc.

Mr. & Mrs. John Hingst
Mr. & Mrs. Charles Hinders

Marquis Dean Hollingsworth
Mr. Steven N. Johnson

Janet 'Sue' Holt
Mr. Steven N. Johnson

Gerald & Trudy Hood
Mr. & Mrs. Alan C. Zerkel

Wendell Hoover
Mr. & Mrs. David Nisbet

Sherry Hord
Mr. & Mrs. Thomas E. Carter
Crume/Ellis Auctioneers
Nancy, Conde & Brian
Echelbarger & Families
Lamonte Edison Family
Ms. Marcia A. Ellis
Ms. Susan Ellis
Ms. Marcia K. Grant
Imbler Enterprises
McKillip Seeds, Inc.
Judge & Mrs. Bill Menges Jr.
James & Nancy (Kingseed)
Meyers
Mr. & Mrs. Ricky G. Miller
Mr. & Mrs. Ron Musgrave
Royal Palm Village Condo
Association
Mr. & Mrs. Randy Rusch
Mr. & Mrs. Stanley C. Rush
Ronald & Joyce Schutz
Mr. & Mrs. Gregory Sumpter

Art Hossenlopp
Pete & Kathy Hossenlopp
Mrs. Tanya C. Stewart

Mr. & Mrs. Robert Hotchkiss
Dr. & Mrs. Robert L. Bratton

Jason Howard
Friends at Fisher &
Associates, Inc.

Max Howard
Greg & Joyce Aaron

James R. Huffer
Judge Benjamin & Abigail Diener

Marion C. Huffer
Judge Benjamin & Abigail Diener

Jerri Towe Hunter
Mr. & Mrs. Larry K. Johnson

**Dr. Reverend James
Hutchens**
Mr. Steven N. Johnson

Janet Israel
John & Karin Hudson

Mr. & Mrs. Alan McConnell
Mary F. Storey
Norma & Krista Storey
Dr. John & Debby Williams

Joseph Thomas Ives
Mr. & Mrs. Robert T. Ives

Pete & Joan Jackson
Mr. & Mrs. Alan Jackson
Mr. & Mrs. Mel Lowery

Charles Johnson
Friends at Fisher &
Associates, Inc.

Joan, Kirk, & Jane Johnson
Mr. David Johnson

John R. Johnson
Mr. Steven N. Johnson

Larry 'Butch' Jones
Mr. Tom Ransom

Amy Striebel Kalas
Ms. Kimberly Lipps

Michael J. 'Kip' Kauling
International Energy
Conservation Consultants
Mrs. Karen Stephensen

Pearl Kennedy
Mr. & Mrs. Joe Kennedy

Jim Keogh
Mr. Tom Ransom

Wayne Kincaid
Greg & Joyce Aaron

Kevin Kinney Jr.
Mr. & Mrs. Paul K. Kinney

Larry Kirkman
Kevin & Hilda Burns
Mrs. Virginia T. Coan
Tim & Dana Davis
Mrs. Jane Ellefson
Mrs. Marie Harvath
Mr. Joel Matthews
Mr. William B. Toler

Annadell Lamb
Kevin & Hilda Burns

Jerry L. Land Sr.
Mr. & Mrs. Glenn Grundmann
Mrs. Loretta Holihan

Barbara Larimer
Friends at Fisher &
Associates, Inc.

If you want to lift yourself up, lift up someone else.

John 'Jack' Lechner

Greg & Joyce Aaron
Mr. & Mrs. Stephen J. Irick
Mr. Steven N. Johnson
Chris & Lynnette Pozorski
Vince & Dawn Seward
Mark E. Skiles

Stephen Lechner

Mr. Jack Lechner

Matt Lewis

Mr. & Mrs. Kevin Kayser
Teresa McLeland

Ruth Lenore Lowery

Ben & Lacinda Chapman

Wayne Luttrell

Greg & Joyce Aaron
Annette L. Bowen
Kristen Elizabeth Lee Bros
Kim Cape
Andrew & Ann Eckstein
Kevin & Beth Foster
Global Brand Strategy Team,
Ford Motor Company
Mr. Kenneth Green
Dr. & Mrs. Jeff Hauswald
Mr. & Mrs. David Kitchell
Gary & Jane Lawrence
Mr. & Mrs. Robert Mann
Judge & Mrs. Bill Menges Jr.
Mrs. Marsha A. Miller
Mr. & Mrs. Abe Rayl
Mike & Barb Rehn
Mr. & Mrs. Darrell Rider
Mr. & Mrs. Randy Rusch
Mrs. Rita Sahn
Mr. & Mrs. Gordon L. Smith
Mrs. Tanya C. Stewart
Dr. Matthew & Jennifer
Szolwinski

Bill Maple

Baird Seed Farms

Charles & Mary Ann Markley

Ms. Cylvia L. Toy

William Maxwell

Friends at Fisher &
Associates, Inc.

Dean & Adriene McCain

Mr. & Mrs. Joe W. McCain

Tom McCracken

Mrs. Shirley Ashcraft

Eleanor McFatridge

Mr. & Mrs. Charles Hinders
Mr. Steven N. Johnson

Barry McNulty

Mr. Steven N. Johnson

Margaret G. Menges

Greg & Joyce Aaron

Grace Goodwin Miller

Mrs. Janice Kersey

Richard Miller

Ad Valorem Solutions
Anonymous
Ms. Sara Baird
Robert & Paula Ballinger
Walter & Megan Bennett
Pamela & John Bilkey
Byrum's Makin' Bacon Farms
Tom & Tressa Capper & Chad
Center Township Assessor's
Office
Royce & Karen Chambers
Todd & Barbara Clem
Donna DeFabritis & Family
Ken & Heather Diaz
Esposito, Chastain & Harris
Families
Mr. & Mrs. Thomas C. Folkers
Susan Gabriel
Mr. & Mrs. Glenn Grundmann
Tom & Tammy Halleck
Rich & Pat Hamilton
Ms. Joyce Hardebeck
Mr. & Mrs. Matthew L. Hardin
Mrs. Arlene Harshbarger,
Cindy & Matt
Mr. Glynn Hipp
Mr. & Mrs. Mark Hite
Mrs. Alice M. Hite
Howard Elementary School
Gary & Judy Keisling
Mr. & Mrs. Mike Koloszar
Rhonda Lanie
Mr. & Mrs. C. William
Lovelace
Mr. & Mrs. Conrad Maugans
Judge & Mrs. Bill Menges Jr.
Dayton Merrell Farms, Inc.
Douglass & Vickie Miller
Jim & Jennie Miller
Liz Miller, Kyle Miller & Kadi
Miller
Mrs. Marsha A. Miller
Mrs. Marian J. Miller

Sally R. Myers & Her Family
Neighbors of Marsha & Dick
Miller: Lowell & Joyce Ayers
& Scotty; Susan, Ruth & Carl
Derr; Jerry Quillen; Bonnie
Slaughter; Gloria Canady;
Brent & Cindy Stephen;
Jay & Debbie Breisch;
Jeff & Lisa Sheehy
Mr. & Mrs. Stan Ortman
Ms. Ruth Pedigo
Mr. & Mrs. Jeffery L. Porter
Janet Pullen
Mr. Allen Remaly
Mr. & Mrs. Darrell Rider
Mrs. Marilyn Robinson
Mrs. Erica Schiefeler & Family
Ms. Lorri Schuler
Mr. & Mrs. Jason L. Shahan
Mrs. Linda Singer
Mr. & Mrs. Gordon L. Smith
Max & Judith Sullivan
Mr. & Mrs. Michael Wernke
Mrs. Janet Williams
Mrs. Ann Elizabeth Winger
Mrs. Patricia A. Yarosz

Terry Miller

Law Office of Sara Pitcher

Jack Mognett

Mr. Steven N. Johnson

Mohr Family

Mr. & Mrs. Matthew Crawford

Ruth Ann Mohr

Mr. Steven N. Johnson

Jeff Moon

Mrs. Elaine R. Moon

Asher Joseph Moore

Kevin & Hilda Burns

Walter J. Moss

Mrs. Angela J. Moss

Stephen 'Tank' Name

Mr. & Mrs. Nobel Name

Mattie Nadine Newsome

Greg & Joyce Aaron

Lisa Ann Olmsted

Mr. David Olmsted

Fred Osborn

Greg & Joyce Aaron

Mr. & Mrs. Dave Bixler
Jerri & Steve Bonnell
Mr. & Mrs. William D. Brutus
Kevin & Hilda Burns
Mr. & Mrs. Carmen Christianson
David & Judy Cotterman
Mr. James O. Davis
Mr. & Mrs. Joe Davis
Chris & Sheila Dlugolecki
George & Trisha Durham
Mr. & Mrs. William R. Fox
Jo Ralene Garrison
Mrs. Rosalie Gollner
Mr. & Mrs. Glenn Grundmann
Mr. & Mrs. Charles Hinders
Mrs. Loretta Holihan
Ms. Lynn Holliday
Homeowners Association of
Ho. Co. Water's Edge
Mr. Steven N. Johnson
Corbin K. King
Mr. & Mrs. James D. Kruggel
Mr. & Mrs. Eugene McGarvey
McIntyre, Hilligoss & O'Keefe
Mr. & Mrs. James Meck
Judge & Mrs. Bill Menges Jr.
Mike & Linda Morgan
Mr. & Mrs. Lawrence Murrell
Joe & Karen Robertson
Dr. Tim Sehr
Mr. & Mrs. Thomas J. Simmons
Mrs. Patty Smith
Mr. & Mrs. Rick Smith
James & Laurel Stevens
Mr. & Mrs. Matt A. Tate
Tri Kappa Associate Chapter
Mr. Phil Wert
J. Scott & Katherine Williams
Ms. Clara 'Emmy' Wilson

Omer Otto

Friends at Fisher &
Associates, Inc.

Carol Overdorf

Friends at Fisher &
Associates, Inc.

Donna Overholser

Dr. Carly D. Snipes Eastin

Renita Overholser

Friends at Fisher &
Associates, Inc.

Scott Parks

Ben & Lacinda Chapman

Once you choose HOPE, anything is possible.



Ronald L. Pelgen
Mr. & Mrs. Charles Hinders

J. Phillip Pennell MD
Mr. & Mrs. Harold Heaton

Jim & Jerry Philapy
Mr. & Mrs. David Nisbet

Jimmy Wayne Platt
Mr. Tom Ransom

Izak Poore
Mr. & Mrs. Mike Stegall

Betty Poppas
George & Vanetta Beckman
Mr. Steven N. Johnson

Christine Puckett
Dr. Greg D. Norman

Mr. & Mrs. Howard Pyle
Dr. & Mrs. Robert L. Bratton

Joseph Kendrick Ransom
Mr. Tom Ransom

Marilyn Ransom
Judith Capawana

Richard L. 'Dick' Rayl
Mr. & Mrs. David K. Rayl
Mr. & Mrs. Kyle Rayl

Abby Kathryn Rethlake
Bellus Family Fund
Mr. & Mrs. Rod Erny
Heredos Enterprises, Inc. DBA
Lucas Home Furnishings
Mr. & Mrs. Paul K. Kinney
Mr. & Mrs. Chris Moody
Mr. & Mrs. David K. Rayl
Mr. & Mrs. Thomas A. Rethlake

Michael J. Ridenour
Mrs. Johanna Ridenour

Milton Rodgers
Mrs. Patricia Rodgers

Mrs. Connie Rohrabough
Mr. Tom Ransom

Tom Rohrabough
Mrs. Connie Rohrabough

Robert I. Rostron Jr.
Mrs. Sally M. Rostron

Ronald Joe Rostron
Mrs. Sally M. Rostron

Donald Roth
Friends at Fisher &
Associates, Inc.

Andrew J. Russian
Friends at Fisher &
Associates, Inc.

Joyce Salma
Friends at Fisher &
Associates, Inc.

Marjorie Salsbery
Dr. Wayne Salsbery

Myra Sanburn
Mrs. Kim Abney
Anonymous
Jon Hill & Mary (Wright) Barnett
Mr. & Mrs. Ronald A. Barsh
Mrs. Ann Bingaman
Mrs. Gloria P. Blackburn
Mrs. Jane Brown
John & Dawn Brutus
Kevin & Hilda Burns
James & Michelle Byrn
Larry & Mona Campbell
Wayne & Connie Campbell
CC of FC Challenge B Class
Mrs. Marianne Christie
Ms. Cheryl L. Cox
Justin & Sarah Davis
Rev. & Mrs. Mark D. Deckinga
Mr. Joe Dunbar
George & Trisha Durham
First Evangelical Presbyterian
Church

First Farmers Bank & Trust
Mr. & Mrs. Dwight Fouts
Mr. & Mrs. William R. Fox
Jay & Kathy Friedlander
David & Kay Gephart
Mr. & Mrs. Larry Getz
Gary & Judy (Huston) Gloster
Mrs. Rosalie Gollner
Mr. & Mrs. Paul Hendrix
Mr. & Mrs. Ben Hippensteel
Independent Funeral Planning
Alliance

Mr. Jeffery Johnson
Mr. Steven N. Johnson
Mr. & Mrs. Peter F. Kane
Mr. & Mrs. Harry Kenworthy
Corbin K. King
Mr. & Mrs. David Kitchell
Mr. & Mrs. James T. Lewis
Mr. & Mrs. Mark Lyons
Mr. & Mrs. Michael J. Maher
Mr. & Mrs. John P. McGavic
& Family

Lloyd & Julie McGlincy
Mr. & Mrs. Ted Merrell
Mr. Garry Mervis
Mrs. Ann Millikan
Robert & Sharon Myers
Mr. & Mrs. Jim T. Papacek
Scott & Carrie Perkins
Emanuele & Kim Picciola
Dr. & Mrs. William Pohnert
John R. Poppas
Mr. Thomas Poppas
Redhot Scott's American
Driving Academy

Frances Reed
Miss Angela Sanburn
Greg & Michelle Scharenbroch
Jerry & Sarah (Delo) Scheiman
Smith Financial
Mr. & Mrs. Steve Taylor
Tri Kappa Associate Chapter
Mrs. Clara Wilson
Debbie Winick
Ms. Ruth Wood

Nancy Sanders
Mr. & Mrs. Charles Hinders

Byron Schaeffer
Friends at Fisher &
Associates, Inc.

Timothy Schaffer
Friends at Fisher &
Associates, Inc.

Bill Schenck
Ms. Hazel E. Schenck

Dr. Frederick 'Fritz' Schwartz
Severns Family Fund

Roger Schwartz
Greg & Joyce Aaron

Guy 'Dave' Seele
Friends at Fisher
& Associates, Inc.

Max Sheets
Mrs. Loretta Holihan

Craig Shuck
Mr. & Mrs. Rick Shuck
Mr. & Mrs. Jeff D. Simmons

Ron E. Sibray
Randy & Candy Altherr
Ms. Barbara Anderson
Anonymous
Coby & Jennifer Battorff
James R. Boone
Ken Bourne
Mr. & Mrs. Joe Breisch
Rosemary Clemons; Rick
& Barb Daniel; A.J. &
Nancy Woytinek; Chris &
Leslee Jackson; & Nate &
Katy Lawson

Mr. & Mrs. Thomas Cornell
Ms. Doris L. Countryman
Mrs. Debra Desgrange
Mr. & Mrs. Theodore Donoho
Ms. Jill M. Enstrom
Mr. & Mrs. Keith Gerbers
Mr. & Mrs. Jerry Haines
Mr. & Mrs. Al Harvath
Mr. & Mrs. James J. Jones
Kokomo Basketweavers Guild
Miami County Health
Department
Calvin & Joyce Myers

Mrs. Roberta Ortman
Russ & Kim Patton
Rex & Kathy Riggs
Faith K. Ross
James & Claudia Rudolph
Jay & Jill Sciortino
Mr. & Mrs. Gary W. Shaw
Mrs. Gloria L. Sibray
James & Holly Sibray
Jason & Jerra Sibray
Joe D. Sibray
Jesse & Ingrid Ulmer
Aloise & Nancy Woytinek
Mr. Richard Youmans

Barbara K. Siegfried
Mr. & Mrs. Jerry L. Barnett
Dr. & Mrs. Matthew S.
Waninger

Dwight Singer
Mr. & Mrs. Conrad Maugans

James Earl Small
Greg & Joyce Aaron

Leander (Lee) Smith
Mr. & Mrs. James D. Krugger
Mrs. Loretta Holihan

Suzanne Southern
Mr. Steven N. Johnson

Richard Sparks
Friends at Fisher
& Associates, Inc.

Graydon & Juanita Stafford
Ms. Jorja Peterson

Ted Sternemann
Kevin & Hilda Burns

Malcolm V. Stingley
Friends at Fisher &
Associates, Inc.

Jeff Stout
Bellus Family Fund
Mrs. Martha Faulkner

Judy Suffield
Cheryl & Christa Barkdoll
Kevin & Hilda Burns

Rex Swing
Mr. & Mrs. Rick Smith

Brian Tanner
Friends at Fisher &
Associates, Inc.

Daniel J. TenBrook
Mr. Steven N. Johnson
Smith Financial

Jeff Trenary
Anonymous
Staff & Board of Feeding
Indiana's Hungry

Troy Trent

Friends at Fisher &
Associates, Inc.

Robert Trobaugh

Greg & Joyce Aaron
Mr. & Mrs. Charles Hinders
Mr. Steven N. Johnson

Lt. Col. Harold Vice

Kevin & Hilda Burns
Benjamin & Lacinda Chapman
Mrs. Nancy J. Doyle
Friends of the Clinton County
Hospital/SVF
Mr. & Mrs. Paul Harshman
Dom & Connie (Cleaver) Leto
Mr. & Mrs. Owen Matz
Mrs. Elaine R. Moon
Mr. & Mrs. Robert M. Moore
Sanford & Lisa Pederson
Merri L. Sheahan
Valerie Stewart
Texas Department of Public
Safety
Texas Grad Rugby Team/Terry
Weaver
The Weavers, M. Kasper, B.
Kasper & the Maddens
Mr. Michael Ziegler

Vance Voorhis

Mr. Steven N. Johnson

Edward & Wanita Wagoner

Mr. & Mrs. Scott Wagoner

Kenneth Wagoner

Friends at Fisher &
Associates, Inc.

Dianne Watkins

Mr. & Mrs. Benny J. Oakley

Lena Weekly

Ms. Jane Williams

Cynthia Jane 'Cindy' Weir

Greg & Joyce Aaron
Mrs. Kim Abney
Rhea Apple & Garry & Sandy
Sargent
Brian & Sheryl Bennett
Ms. Emerald Blankenship
Kevin & Hilda Burns
Benjamin & Lacinda Chapman
Brian, Kim & Doris Chapman
Mr. Joe Dunbar
Ms. Sherry L. Hayes
Stephen and Cathy Irick
Mr. & Mrs. Alan Jackson
Mr. Steven N. Johnson
Larry & Lanelle Sargent
Vince & Dawn Seward
Mr. Rick Smith

John & Carolyn Stinson &

Dave & Suzie
Ms. Jane E. Williams

Paul White

Mr. Ron E. White

Charles Whorwell

Ms. Kimberly Lipps
Mr. William B. Toler

James Charles 'Chuck' Wiegman

Greg & Joyce Aaron
Mr. Steven N. Johnson

James A. Williams, II

Mr. & Mrs. Dick N. Bishop

Jimmie Williams

Dr. & Mrs. Jim Williams

Gregory L. Wilson

Mrs. Marilyn Wilson

Kip Wilson

Mr. & Mrs. Chester Mahan

Norm Wilson

Mr. Steven N. Johnson

Willard R. Wilson

Mrs. Marilyn Wilson

Richard Windell Jr.

Friends at Fisher &
Associates, Inc.

Ronald Winger

Friends at Fisher &
Associates, Inc.

Nancy A. Wood

Mr. & Mrs. Charles Hinders
Mr. Steven N. Johnson

Vincent 'Woody' Woodward

Tri Kappa Associate Chapter

Claudia Wuthrich

Mrs. Kim Abney

Kenny Yeakley

Mrs. Lona D. Yeakley

Charlotte Young

Mr. & Mrs. Kenton R. Young

Dr. Don Zent

Greg & Joyce Aaron
Kevin & Hilda Burns
Mr. & Mrs. John M.
Robertson

Zephyr

Kokomo Glass Shop, Inc.

Ralph & Greg Zinn

Mrs. Mary Zinn

TRIBUTES

In Honor of Greg Aaron

The Wyman Group

In Honor of Class of '62 Western High School

Mr. Joseph W. Gilbert
Ms. Irma D. Sanders

In Honor of Virginia Touby Coan

Mrs. Jane Ellefson

In Honor of Joe Dunbar

Jeffery Johnson & Monnavar
Amirshahi-Johnson

In Honor of Dr. Jeff Hauswald

Mr. Joe Dunbar
Gibraltar Design, Inc.

In Honor of Al & Linda Jackson

Mrs. Jenelle Gish

In Honor of Dave Kitchell

The Kitchell Family Giving
Fund

In Honor of Wayne Luttrell

Mr. Joe Dunbar

In Honor of Lincoln McBarnes

Mr. & Mrs. Chester Mahan

In Honor of Jim McIntyre

Mr. Jay D. McIntyre

In Honor of John & Betsy McIntyre

Ms. Molly Chelovich

In Honor of Jody Moody

Glenda Fu Smith

In Honor of Mike & Becky Patty

International Energy Conservation
Consultants

In Honor of Kathy Rethlake

Glenda Fu Smith

In Honor of Andrew & Melissa Robertson

Janet McCain
Mr. & Mrs. J. Daniel Robertson
Mr. & Mrs. Mark Rule

In Honor of Dan Ronk

Larry and Kathi Johnson

In Honor of Dr. Marilyn Skinner

Mr. & Mrs. David A. Buckalew

In Honor of Bob & Janet Thorley

Mr. & Mrs. Wade Stowers

In Honor of James Trobaugh

Greg & Joyce Aaron

In Honor of Whorwell Musicianship Fund for Eastern High School

Mr. & Mrs. Steve Crites

*You never
have this
day again,
so make it count.*



COMMUNITY ENDOWMENT FUND STORY

Center Township of Clinton Co.

EXPANDING EDUCATION IN CLINTON COUNTY

It's a worthy and achievable goal: offering quality pre-kindergarten instruction for every single 4-5 year-old child living in the Community Schools of Frankfort (CSF) district in Clinton County.

The report card reflects that progress is being made toward that goal. As recently as the 2017-18 school year, Clinton County was considered a desert for Pre-K learning opportunities. But a dedicated and resourceful team from CSF and the community started researching – and securing – many of the education and learning grants that were available. The first Pre-K classes were added for the 2018-19 school year. Ongoing assessments revealed there were still children in the county who could be helped, so additional classes were proposed.

Frankfort schools had the space but needed help to purchase the technology and instructional materials required for one of the new classrooms. The Clinton County Community Foundation is helping to address that cost, ensuring CSF has the capacity and the resources it needs to help young students begin a successful journey in education.

Funding is important as CSF and its community partners continue to refine and implement a strategy that is focused on growth and expansion. It further reflects the deep dedication of a community committed to achieving its goals, knowing that early childhood education is the start of the skilled workforce of tomorrow.



Two additional free pre-kindergarten classes were established by the Center Township of Clinton County so students will have more access to quality instruction.



COMMUNITY ENDOWMENT FUNDS

Because community needs will change, donors have established unrestricted community endowment funds to address these needs now and forever.

DESIGNATED/AGENCY FUNDS

Donors identify one or more charitable organizations to receive an income stream forever.

DONOR-ADVISED FUNDS

Donors are involved in the grantmaking by recommending which qualified charitable organizations should receive grants from their advised fund.

FIELD OF INTEREST FUNDS

Donors can support a broadly defined area, such as the arts, youth, health and more.

NON-PERMANENT FUNDS

These funds are designated for short-term programs or special projects.

OPERATING ENDOWMENT FUNDS

Donors support the work of the Community Foundation through their gifts to operating endowment funds.

SCHOLARSHIP FUNDS

Donors may customize a scholarship to provide educational opportunities for graduates.

To learn how you can support your favorite charity for generations to come, contact the Foundation office at (765) 454-7298 or (800) 964-0508 or by e-mail at info@cfloward.org.

HOWARD COUNTY

Endowed Funds

The following is a listing of endowment funds that are administered by the Foundation. Any person is welcome to make contributions to any of these funds. It should be pointed out that donors can create their own named fund with a gift of \$12,500 or more. Donors can name their funds after themselves, their business, or a loved one as a memorial or tribute, or use some other name that is meaningful to them.

* Denotes a Legacy Fund

** Denotes a 2021 New Fund

COMMUNITY ENDOWMENT FUNDS

- Jim and Karen Alender Community Fund**
- Dr. John A. & Joan E. Bowman Community Fund
- Hilda G. Burns Community Fund
- Celebration/Memorial Fund
- Community Endowment Fund
- Community First Bank of Indiana Fund
- Credit Bureau of Kokomo Inc. Fund
- John R. "Jack" Dean Community Fund
- Ellis Family Community Fund
- First Farmers Bank & Trust for Howard County Fund
- First National Bank Community Endowment
- Robert & Betsy Hoshaw Fund**
- The Hunt Family Fund
- McIntyre Family Fund
- Ron & Lisa Metz Family Community Fund
- Miller Fund
- Dr. Tom & Carol Scherschel Community Fund
- Sheehan Family Fund
- Earl W. Turner Memorial Fund
- WillShar Community Fund

DONOR-ADVISED FUNDS

- Gary F. Carmichael Family Fund
- Anne Darby McCann Symposium Club Fund
- Tim & Dana Davis Family Advised Fund
- The Ellis Family Endowment Fund
- Margaret Schwartz Fredrick Fund
- Ruth K. Fredrick Advised Fund
- G5 Fund

- Gingerich Family Advised Fund
- Isabelle I. Hayes Advised Fund
- Healthier Community Endowment Fund
- The Hingst Family Fund
- Betsy & Robert Hoshaw Advised Fund
- Robert L. Hutchins Memorial Endowment
- Kokomo Early Risers Rotary Club Fund
- Christina Lorentson Family Fund
- Eugene & Nancy McGarvey Endowment Fund
- Stan Mohr Fund for Youth
- William M. Morgan Endowment Fund
- Partners in Education Endowment Fund
- Rayl Family Fund in Memory of Richard L. "Dick" Rayl
- Scott Family & Scott Law Office Instruments of Hope Fund
- Second Chance Endowment Fund
- The Severns Family Fund
- Michael L. Spear Fund in Memory of Amber Spear
- Joe & Katie Thatcher Endowment Fund
- Phillip and Dee Ann Weaver Endowment Fund
- Whorwell Musicianship Fund for Eastern High School
- WillShar Advised Fund
- J.D. and Lynn Young Endowment Fund
- Young Leaders Endowment Fund

DESIGNATED/AGENCY FUNDS

- Abundant Life Church Fund
- Acacia Academy Fund
- Ann N. Adams Endowment (for First Evangelical Presbyterian Church)
- Bette Bannon Endowment for Howard Co. Historical Society
- Bette Bannon Endowment for Kokomo Rescue Mission
- Weston and Marjorie Bassett Endowment Fund (for the benefit of Grace United Methodist Church)
- William and Sharon Bassett Fund (benefits Bridges Outreach, Kokomo Rescue Mission, and Kokomo Urban Outreach)
- Bona Vista Endowment Fund
- Dr. John A. & Joan E. Bowman Memorial Fund 1 (for Community Howard Regional Health Oncology)
- Dr. John A. & Joan E. Bowman Memorial Fund 2 (for Ascension St. Vincent Oncology)
- Bridges Outreach Fund
- Camp Kesem Endowment Fund
- Carver Community Center Fund
- Central International Middle School PTA Fund
- Central National Bank Symphony Fund
- Clinic of Hope Endowment Fund

- Beulah Marner Cobb Endowment (for the Howard County Historical Society)
- Cole Hardwood Fund for Destination: Education IUK
- Community Assistance Foundation Fund
- Kenneth L. 'Red' Craig Fund (for Kokomo Education Foundation General Scholarship Fund, Kokomo Rescue Mission and Family Service Association)
- Credit Bureau-Kokomo for Destination: Education IUK
- Cross America Inc. Fund
- Destination: Education IUK Endowment
- Eastern Howard Performing Arts Society Endowment
- Endowment for Visual Arts Fund (Kokomo Art Association)
- Mary C. Fingleton Fund (for accounting degree majors)
- First Congregational Christian Church Foundation Fund
- First Congregational Christian Church H.W. 'Hod' Peabody Maintenance Fund
- John Eugene Fredrick & Bessie Kitselman Fredrick Memorial Fund (supports Bridges Outreach)
- Michael 'Big Mike' Geary Fund for Gilead House*
- Grace United Methodist Church Endowment
- Grace United Methodist Church Local Outreach Fund
- Grace United Methodist Church Outreach Ministry
- Greentown Historical Society Fund
- Greentown Public Library Fund
- Habitat for Humanity of the Kokomo Community Fund
- Haitian Environmental Support Program Fund
- Glen and Jeanné Harland Endowment (for Purdue University-Kokomo Scholarships)
- Lynn K. Harland & Leslie K. Harland Scholarship for Taylor High School
- Ruth S. Hotchkiss Memorial Fund (for the benefit of the Howard County Historical Society)
- William S. & Susannah B. Hough Endowed KSS Chair Fund
- William S. & Susannah B. Hough IUK Scholarship Fund
- Howard Co. 4-H Scholarship Fund (Paul J. Raver memorial)
- Howard County Historical Society Fund
- Howard County Veterans Memorial Endowment
- John F. Hughes Memorial Fund (for the benefit of the Hospice Center-Northfield Hospital)

- KEHLC Endowment Fund* **
- Maude Kelley Memorial Fund (benefits Community Howard Regional Health System Foundation Scholarship Program)
- Kiwanis Club Foundation of Kokomo Fund
- Kiwanis Club Foundation of Metropolitan Kokomo
- Joan Knolinski Scholarship Fund (for Kokomo Morning Musicale Scholarships)
- Kokomo CEO Endowment Fund
- Kokomo Civic Theatre Fund
- Kokomo-Howard County Public Library Fund
- Kokomo Humane Society Fund
- Kokomo Morning Musicale Fund (for scholarships)
- Kokomo New Car Dealers Association Fund (for Ivy Tech Community College Auto Technology Scholarships)
- Kokomo Schools Education Foundation-Athletic Department Fund
- Kokomo Public Schools Education Endowment Fund
- Kokomo Public Schools Education Special Programs Enrichment Fund
- Kokomo Public Schools Education Foundation-Holly Kirkpatrick Fund
- Kokomo Rescue Mission Endowment Fund
- Kokomo Schools Education Foundation-Burt Family Scholarship
- Kokomo Public Schools Education Foundation-Class of 1972 Spirit of Harmony Scholarship
- Kokomo Park Band Fund
- Kokomo Schools Education Foundation-Coulter Scholarship
- Kokomo Schools Education Foundation-Davis Scholarship
- Kokomo Schools Education Foundation-Deluse Scholarship
- Kokomo Schools Education Foundation-Dunbar Scholarship
- Kokomo Schools Education Foundation-General Scholarship
- Kokomo Schools Education Foundation-Hauswald Scholarship**
- Kokomo Schools Education Foundation-Healy Scholarship
- Kokomo Schools Education Foundation-Hogan Scholarship
- Kokomo Schools Education Foundation-Holman Scholarship
- Kokomo Schools Education Foundation-Kammeyer Scholarship
- Kokomo Schools Education Foundation-Lewis Scholarship
- Kokomo Schools Education Foundation-Luttrell Scholarship**
- Kokomo Schools Education Foundation-McConnell Scholarship
- Kokomo Schools Education Foundation-McNulty Scholarship
- Kokomo Schools Education Foundation Maintenance and Operations Fund**
- Kokomo Schools Education Foundation-Moore Scholarship
- Kokomo Schools Education Foundation-Moulder Scholarship
- Kokomo Schools Education Foundation-Sandifur Scholarship
- Kokomo Schools Education Foundation-Showalter Scholarship
- Kokomo Schools Education Foundation-Smith Scholarship
- Kokomo Schools Education Foundation-Swain Scholarship
- Kokomo Schools Education Foundation-Tickfer Scholarship**
- Kokomo Schools Education Foundation-Wells Scholarship
- Kokomo Schools Education Foundation-Winslow Scholarship
- Kokomo Schools Extracurricular Activities Fund-Band Boosters
- Kokomo Symphonic Society Fund
- James and Judy Kruggel Fund for Gilead House and Kokomo Urban Outreach Fund**
- Madge Morrison Long & Maxine Morrison Memorial Fund for Howard County Historical Society
- Lutheran Church of Our Redeemer Endowment
- Main Street Christian Church of Russiaville Endowment
- Norman & Wanda McVay Fund (for the benefit of St. Luke's United Methodist Church)
- Mike's Italian Grill Endowment for Birthright, Inc.
- Walter J. Moss Teacher Enhancement Scholarship (Howard County teachers seeking an advanced degree or a student seeking an education degree)
- Narrow Gate Horse Ranch Fund**
- National Greentown Glass Association Fund
- New London Cemetery Perpetual Endowment
- Durward & Rosemary Paris Fund for Grace United Methodist Church
- Durward & Rosemary Paris Fund for Literacy Coalition
- Gene, Wilma, Heber & Blanche Parks Russiaville Town Enhancement Fund
- H.W. 'Hod' Peabody Fund (supports American Red Cross, American Cancer Society, Kokomo Park Band and Marine Corps League)
- H.W. 'Hod' and Barbara Peabody Fund (to support mission projects of the First Congregational Church)
- Pennfield Friends Housing Endowment Fund
- Ralph & Thelma Peters Memorial Book Fund (for the benefit of the Eastern Elementary School Library)
- Redeemer Lutheran School Tuition Endowment Fund
- Irene Rolland Fund (Project One 17 International, Inc.)
- Larry Rolland Fund (Bridges Outreach)
- Robert & Daisy Rostron Sr. Fund for St. Andrew Episcopal Church
- Sagamore Council, Boy Scouts of America Fund
- Saint Joan of Arc Catholic Church Fund
- Samaritan Caregivers Endowment Fund
- Sesquicentennial Celebration Fund (Howard County Historical Society)
- Evelyn Iliff Stanley Fund for the Literacy Coalition
- Sternemann Family Fund for Sts. Joan of Arc & Patrick School
- Taylor High School Class of 1970
- Taylor School Corporation Fernung Fund
- John Murray Thompson Fund for the Historical Society
- Sterling P. Tignor Fund (Kokomo Symphonic Society)
- Tribal Trails Girl Scouts Council Endowment
- Turning Point - System of Care Fund**
- United Way of Howard County Endowment
- Urban Enterprise Association Streetscape Maintenance Fund
- Wheelchairs for Kids Endowment Fund
- Young Men's Christian Association of Kokomo
- R. Franklin Zehring Endowment Fund (Kokomo Rescue Mission, Grace United Methodist Church, Grace Baptist Church and United Methodist Church of Bennetts Switch)

FIELD OF INTEREST FUNDS

- BLUSH Fund (for organizations promoting physical, emotional, and/or spiritual growth)
- Dr. John A. & Joan E. Bowman Hospice Fund
- Children's Fund
- Eva Cripe Endowment Fund (for medical treatment of heart disease, leukemia or mental illness)
- Currens Family Fund (early childhood education and youth development)
- Early Childhood Education Center Fund

- First Congregational Christian Church Closet Fund (for students in Howard County middle schools)
- Fisher Memorial Endowment
- William S. and Susannah B. Hough Youth Fund
- Howard County Education Fund
- Virginia M. McKay Fund (for “Magic Closet” at Kokomo High School or Howard County schools)
- Senior Citizens’ Fund
- Thomas E. & Ruth Fredrick Sheridan Endowment (to support areas of interest in child care, beautification, youth and Destination: Education IUK)
- Society for Crippled Children and Adults of Howard County Fund (for the physically and mentally handicapped)
- Whitehead Family Fund (mental health and early childhood development)
- WillShar Youth Fund
- Women’s Fund
- Youth Council Fund

OPERATING ENDOWMENT FUNDS

- Bill and Marilyn Bersbach Operating Endowment
- Board Designated Operating Endowment Fund
- Robert C. ‘Chuck’ Bucheri Operating Endowment
- Kevin and Hilda Burns Operating Endowment
- Credit Bureau of Kokomo Operating Fund
- Directors Fund
- First National Bank Operating Endowment
- Foundation Operating Fund
- Key Bank Operating Endowment
- Liberty Financial Group Operating Fund
- Betse Severns McCullough Memorial Fund
- Miles & Finch Operating Endowment Fund
- Herbert and Lillian Miller Fund
- NiSource Operating Endowment Fund
- Hod Peabody Operating Fund
- Rick and Diane Smith Operating Fund
- Syndicate Sales Operating Endowment
- Don L. Wilhelm Fund
- R. Franklin Zehring Operating Endowment

SCHOLARSHIP FUNDS

- Adams Rotary Memorial Scholarship (nursing/medical degrees)
- Altrusa Memorial Scholarship** (for Howard County non-traditional students)
- Carl Anderson Scholarship Fund (for education degrees)
- Kathie Beatty Memorial Scholarship Fund (for Western High School graduates attending Purdue University)
- Alex and Kitty Bell Scholarship Fund (for Kokomo High School graduates who participated in sports or cheerleading)
- Bingaman Athletic Scholarship Fund* **
- Martha Ann Brooks Memorial Scholarship (for Howard County high school graduates)
- Jenny Michelle Butler Memorial Scholarship (for graduates who attend First Evangelical Presbyterian Church)
- Brook Camden Memorial Scholarship*
- Coan Family Scholarship (Howard County students studying manufacturing trades or technologies related to motorsports)
- Russena L. Comer Scholarship (for educational field degrees)
- Community Foundation Scholarship Fund (Lilly Endowment Community Scholarship finalists)
- M. Joyce Cook Memorial Scholarship Fund (for elementary education, ministry, or mission field degrees)
- Richard Crosser Memorial Scholarship for Kokomo Schools (degrees in architecture, building technology or business)
- Richard Crosser Memorial Scholarship for Taylor Schools (degrees in architecture, building technology or business)
- Coach John R. “Jack” Dean Scholarship Fund (for Northwestern High School graduates)
- Betsy Demaree Scholarship (Northwestern High School)
- Lynn Dewhurst Memorial Scholarship** (for Kokomo High School students)
- Jesse W. Dunn Total Effort Scholarship (for Kokomo High School graduates who participated in sports)
- Max M. Earl Memorial Scholarship (Howard Co. residents who are attending Indiana University School of Medicine)

- Richard L. & Marion J. Eller Scholarship Endowment Fund (for students from Clay, Ervin, and/or Howard Townships)
- Jean E. Farrar Fager Scholarship (Kokomo High School graduates studying education)
- Winifred M. Farwick Scholarship (Western High School)
- Rick Fingleton Scholarship Fund
- Fisher Medical Scholarship (for Howard County high school graduates seeking a medical degree)
- Betty E. Fowler Scholarship (for Howard County and Maconaquah high school graduates studying fine arts)
- John P. Fredrick Destination: Education Purdue University at Kokomo
- Goodfellows Scholarship (Destination: Education IUK)
- Hamilton-Middleton Scholarship Fund (Western High School graduates studying business or history)
- W.G. Harter Memorial Scholarship (for Kokomo High School graduates studying engineering and engineering technology)
- C. V. Haworth Memorial Scholarship (for Kokomo High School graduates attending Indiana University Kokomo or Bloomington)
- Bradley E. Hemmeger Memorial Scholarship (for Western High School graduates who were on the Tennis Team or participated in varsity sports)
- Don & Loretta Holihan Educational Fund (for Kokomo, Northwestern and Western high school graduates)
- Holtson Family Teacher’s Fund (non-traditional students)
- Gerald & Trudy Hood Memorial Scholarship (for Northwestern High School graduates becoming a teacher)
- William S. & Susannah B. Hough Memorial Scholarship (for Howard County high school graduates who will attend Indiana University Kokomo, Purdue University Kokomo, or Ivy Tech Community College Kokomo)
- Howard-Tipton AFL-CIO Fund (for Howard or Tipton county graduates with a parent or guardian who is a union member)
- Mike and Brenda Imbler Scholarship Fund** (for Eastern High School students attending Ivy Tech Community College Kokomo)

- Betty Lou James Scholarship (Western High School graduates who have studied family and consumer sciences)
- Melissa Anson Jarrell, DDS Fund (Howard County graduates studying in the medical or dental fields)
- Patricia F. Johnson Scholarship (Kokomo High School)
- Forrest E. Jump Memorial Scholarship Fund Bloomington** (for law students attending Indiana University Maurer School of Law Bloomington)
- Forrest E. Jump Memorial Scholarship Fund Indianapolis** (for law students attending Indiana University McKinney School of Law Indianapolis)
- Dave Kitchell Scholarship Fund** (for Kokomo High School students)
- Knolinski Family Scholarship Fund (for a degree in mathematics, accounting, science, and/or engineering)
- Kokomo Country Club Scholarship (Howard County students)
- Kokomo High School Spirit of 1961 Scholarship Fund
- Kokomo High School Class of 1964 Scholarship Fund
- Kokomo High School Class of 1969 Scholarship Fund
- Kokomo Rotary/Howard Dyar "Total Person" Award Fund
- Kokomo Rotary/Hod Peabody "Total Person" Award Fund
- Kokomo Woman's Department Club Fund (for students attending Ivy Tech Community College in Kokomo)
- Carolyn Jean Kratzer Scholarship (for Howard County & Maconaquah high school graduates studying fine arts)
- Rob Kreuzberger Memorial Scholarship (Northwestern High School graduates who have participated in band, preference for drumline)
- Kay Kuhns Scholarship (Kokomo High School graduates)
- Lechner Memorial Scholarship (Howard County graduates)
- Military Foundation Major Gen. David L. Harris Memorial Scholarship (students graduating from Cass, Howard, Tipton or Wabash county high schools)
- Richard Hayden Miller and Marsha Ann Miller Scholarship Fund* **
- Kathy A. Name Memorial Scholarship (for Howard County high school graduates studying nursing)
- Stephen (Tank) Name Memorial Scholarship Fund for Northwestern High School** (for students who have participated in a varsity sport for two or more years)

- John Henry Owens Scholarship Fund (degree related to retail merchandising)
- Linda F. Pagel Scholarship (for Western and Tri-Central high school graduates)
- Gene & Wilma Parks Scholarship (Kokomo High School)
- Gene & Wilma Parks Scholarship (Western High School)
- H.W. 'Hod' Peabody BSA Scholarship
- Charles and Ethel Petro Family Scholarship** (for Howard County students studying an agriculture-related field)
- John Pitzer Scholarship (for Kokomo High School graduates attending Indiana University)
- Kathy Ann Pylat Scholarship (for Western High School graduates attending a state-supported school in Indiana)
- R.A.C.I. Scholarship Fund
- Abby Kathryn Rethlake Memorial Scholarship (for students studying cosmetology)
- Judy & Dennis Schulte Fund for Future Teachers (Kokomo, Northwestern & Western high school graduates)
- Shuckstrong Scholarship (Howard Co. students)
- Ron E. Sibray Memorial Scholarship Fund* **
- Dwight V. and Linda S. Singer Scholarship* (Western High School graduates, with a preference for education degrees)
- Mike Stegall CEO Fund (for Kokomo CEO students)
- Helen & Morris Stout Scholarship Fund (for Howard County graduates for education beyond high school)
- Jeffrey A. Stout Scholarship Fund (for Howard, Carroll & Tipton county graduates pursuing a degree in mortuary, paramedic or fire sciences)
- Amy Striebel Kalas Scholarship (Northwestern High School graduates studying arts, music, entertainment)
- Judy Suffield Memorial Scholarship** (for Western High School students)
- Lloyd & Laura Swartzendruber Scholarship Fund (Howard County graduates studying music or Christian education)
- Thacker Memorial Scholarship (Howard County graduates attending Indiana University or Purdue University)
- Sadie A. Townsend Memorial Scholarship (for Kokomo High School graduates)



- Tri Kappa Associate Chapter Memorial Scholarship Fund (for educational scholarships)
- Turnaround Scholarship Fund (Howard County graduates)
- Western High School Class of 1962 Scholarship
- Western High School Class of 1963 Scholarship
- Western Women's Scholarship (for Western High School female graduates)
- Frederick E. Wideman, MD Taylor Student Athlete Scholarship (for Taylor High School graduates who have participated in high school sports)
- Wiese Oldsmobile GMC Truck Scholarship (for Howard Co. high school graduates attending Purdue University)
- R. Franklin Zehring Scholarship (Howard Co. graduates)

NON-PERMANENT FUNDS

- Community Values Fund
- Kathryn Elizabeth Fell Demaree Fund
- Howard County Public Health Fund
- June Brown Hill PEO Nursing Scholarship
- Paul Jones Fund
- Kokomo Community Health Care Fund
- Kokomo High School Class of 1960 Scholarship Fund**
- The Millennium Fund
- Kokomo Early History Learning Center Fund**
- Tony Gabriel Student Athlete Scholarship Fund

SPECIAL PROJECTS

- Howard Co. Lilly GIFT VII Implementation Grant (for Turning Point - System of Care)
- Howard Co. Lilly GIFT VII Large-Scale Grant (for Turning Point - System of Care)

THE LEGACY SOCIETY

The Legacy Society is a very special honorary organization within the Foundation. It recognizes those forward thinking individuals who have remembered a fund within the Foundation in their estate planning or gift planning.

Ann N. Adams*
 Carol Lee Allen
 Bette Bannon*
 Leland & Bonnie Baxter
 William J. & R. Jean Beard*
 Rita Beatty*
 Diana Bond
 Robert & Meg Bracken*
 M. Lucille Brown*
 Terry & Amelda Callender
 John Connelly*
 Kenneth L. 'Red' Craig*
 Thomas C. Crawford*
 Eva Cripe*
 Elizabeth F. Demaree*
 Lois J. Dowden*
 George & Betty Dunbar*
 Joe Dunbar
 Dr. Max M. Earl*
 Richard 'Dick' & Marion Eller*
 G. Richard Ellis*
 Ruth Felix*
 Richard Fingleton*
 Glenn & Mary* Fisher
 Betty E. Fowler*
 John Fredrick*
 Richard Funkhouser*
 Carolyn Gilbert*
 Rex & Kara Gingerich
 Edith Gould*
 Eric Grzegorski
 Ronald A. Hale*
 Robert E. Hall Jr.*
 Anna May Hamilton*
 Ron & Liz Harper
 Reynolds B. Hart*
 Dr. Erita Hill
 Chuck & Pat Hinders
 John & Hilda Hingst*
 Rick & Darlene Homkes
 Betsy & Bob Hoshaw
 William & Sue Hough*
 Matthew 'Pete' Jackson*
 Grace Jay*
 Carroll Johnson*
 Deborah Johnson*
 Ruth Johnson
 Joan B. Kellum*
 Patrick Kennedy

Richard & Susan Klepinger
 Carolyn Kratzer*
 Rebecca Kreuzberger
 John C. 'Jack' Kuhns*
 Bill & Barb Lambert
 Paul & Sue Manning
 Richard 'Dick' & Joan McCain*
 Marshall & Patsy McCammack
 Leslie McCarthy
 Lois & Jeff McMurtrey
 Greg & Pam Michael
 Lou Ann Mitchell
 William & Doris Mohr*
 James T. Nelson*
 George & Mary Ogle*
 Don & Linda Pagel
 Gene & Wilma Parks*
 Phillip & Ruth Ann Pate
 Hod* & Mary Ann Peabody
 Nicole Peel
 James & Sandra Pohlman
 Larry & Carol Price
 Bret & Michelle Rinehart
 Martin & Jeanette Rinehart
 LeRoy Robeson*
 Winifred 'Kitty' Robinson*
 Larry & Irene Rolland
 Herbert & Marjorie Ruch*
 Ruth Derrick Ruch*
 Bob & Eleanor Ryan*
 Orville Shultheis*
 Dr. Marilyn Skinner
 Mike Spear
 Mike & Linda Stegall
 Helen Stout*
 Mary Lou Stuart*
 Jim & Barbara Swisshelm
 Wendy Thompson
 Gail Trammell
 Dr. Gordon & Shirley Wagoner
 Gail & Beatrice Weedman*
 Phyllis Widener*
 Imogene Winslow*
 Douglas B. Wood
 David & Elisabeth Wright
 Robert & Carol Wright Sr.
 R. Franklin Zehring*
 Jeff & Paula Zollman

*Denotes Deceased

To learn how you can support your favorite charity for generations to come, contact the Foundation office at (765) 454-7298 or (800) 964-0508 or by e-mail at info@cfhoward.org.

COMMUNITY ENDOWMENT FUND STORY

Family Health Clinic

HELPING WITH HUNGER IN CARROLL COUNTY

Residents in Carroll County have several services and organizations available to them if they need assistance. Generally, the generosity of spirit and resources remain in balance with the level of need in the Carroll County communities.

Sometimes, a little extra help is needed, especially when that need is hunger. Area food pantries, food service providers and local grocery stores all play a role in ensuring income-challenged residents have access to the food their families need. But gaps remain often due to being unaware of the ways or the places to obtain help.

The Family Health Clinic of Carroll County has provided quality medical and support services to the community since 1995. Recently, the organization began to see that many patients had little or no food in their homes. Even with access to benefit services like the SNAP food-assistance program, many in the community faced social barriers that contributed to a lack of access to food.

Family Health Clinic's creative solution was a voucher program for emergency food sources, and the Carroll County Community Foundation is an important funding source. Vouchers help while a family is being enrolled in SNAP, for example. Or, if someone is not eligible for specific program benefits, the vouchers can be applied as a temporary solution while the clinic helps them sort out their options.



CARROLL COUNTY Endowed Funds

* Denotes a Legacy Fund

** Denotes a 2021 New Fund

COMMUNITY ENDOWMENT FUNDS

- Carroll County Community Endowment Fund
- Alan and Katrina Coghill Endowment Fund
- Directors' Fund
- Huffer Family Fund
- Alan & Linda Jackson Community Fund
- Larry & Kathi Johnson Community Fund
- Dennis & Nancy Kern Community Fund
- Norman Family Community Fund
- Bill & Susan Trueblood Community Fund

DONOR-ADVISED FUNDS

- Darrell & Jan Bailey Family Advised Fund*
- Burlington Kiwanis Fund
- Herr Family Advised Fund
- Slopsma Family Advised Fund
- Brad & Mary Jo Watson Advised Fund
- Jerry Young Memorial Endowment Fund

DESIGNATED/AGENCY FUNDS

- Mike Atwood Sr. Delphi Wrestling Fund** * (scholarships for Delphi Community High School varsity wrestling students and program)
- Beta Alpha Chapter of Psi Iota Xi Fund (for the benefit of the arts and education programs-Carroll Schools)
- Todd Burman Memorial Scholarship (for graduates of Delphi Community High School and Carroll High School)
- Carroll County 4-H Fund
- Carroll County Buddy Bag Endowment Fund
- Carroll County Community Center Fund
- Carroll County Religious Education Endowment
- Carroll County Wabash & Erie Canal Fund
- CDC Resources Fund for Children & Adults with Disabilities
- Delphi Preservation Society
- Delphi Trails Security & Safety Fund
- Flora Depot Endowment Fund
- Flora-Monroe Township Public Library Endowment
- Flora United Methodist Church Fund
- Richard L. Funkhouser Endowment Fund for Delphi Preservation Society
- Reynolds B. Hart Endowment Fund (for ARC for Carroll Co., Sagamore Council BSA and Central Indiana Girl Scouts)
- Mildred L. Helvie Fund (benefits Trinity Lutheran Church)
- Janet Israel Scholarship Fund for Delphi Community Schools**

- M.E. 'Pete' & Joan Jackson Community Fund (Carroll County Historical Society)
- Pearl Kennedy Fund for the Camden-Jackson Public Library
- Matt Lewis Scholarship Fund
- Lockport Church Endowment Fund
- Joan McCain Scholarship Fund (for Delphi Community High School graduates)
- John R. & Joan L. McCain Fund for Camp Tecumseh
- John R. & Joan L. McCain Fund for Carroll County Wabash and Erie Canal
- John R. & Joan L. McCain Fund for Kokomo Rescue Mission
- Marshall & Patsy McCammack Fund for Care for the Poor (Kokomo Rescue Mission)
- John McCormick Agricultural Scholarship Fund (for Delphi Community High School graduates)
- John & Mary McCormick Fund for Carroll County Community Center
- John & Mary McCormick Fund for St. Joseph Catholic Church
- Mental Health America - Wabash Valley Region Fund**
- Robert & Dorothy Mills Endowment Fund (for YMCA Camp Tecumseh)
- Robert & Dorothy Mills Endowment for Delphi Preservation Society
- Obear Fund In Memory of James O. & Emma Jackson Obear (for YMCA Camp Tecumseh Camperships)
- John C. & Doris M. Peterson Fund for the Carroll County Historical Society
- Richard 'Dick' & Gretchen Roach Fund (for Oak Grove Christian Church)
- George A. Schmidt NICHES Fund
- Helen R. Skinner Fund for the Delphi Public Library
- Kathryn Weinberger Fund to Combat Hunger (through activities of the Flora Presbyterian Church)
- Kathryn Weinberger Library Fund (for the Camden-Jackson Public Library)
- Don and Jean Willy Endowment Fund (for the benefit of YMCA Camp Tecumseh)
- YMCA Camp Tecumseh Fund
- Young Family Fund Benefiting Carroll Manor
- Ralph & Greg Zinn Memorial Fund (Carroll County Community Center)

FIELD OF INTEREST FUNDS

- Carroll County Education Fund
- Donald and Doris Duff Memorial Fund* **
- Flora Family Medicine Fund
- Richard L. Funkhouser Fund (benefits Carroll Co. history)

NON-PERMANENT FUNDS

- Carroll County Promise
- L. & A. Park Foundation Fund

OPERATING ENDOWMENT FUNDS

- Carroll County Community Foundation Operating Endowment

SCHOLARSHIP FUNDS

- Charles & Alberta Beale Scholarship Fund (Carroll Co. graduates enrolled in an agricultural field)
- Community Foundation Scholarship Fund (Lilly Endowment Community Scholarship finalists)
- John & Kathie Connelly Scholarship Fund
- Cutler Alumni Association Scholarship (Carroll High School graduates)
- Fisher & Associates Accounting Scholarship Fund (Carroll County graduates, including home-schooled students)
- Liberty German Scholarship* (for Delphi Community High School graduates)
- Carolyn Gilbert Scholarship Fund (Carroll High School)
- IGWA Joseph L. Armstrong Family in Business Scholarship (for IGWA employees and IGWA family members)
- Indiana Packers Corporation Scholarship Fund (for Carroll County high school graduates studying agriculture)
- Irving E. Manning Memorial Scholarship Fund (for Carroll High School graduates)
- Robert and Joan Maxwell Scholarship Fund
- Mid-North Indiana Executive Committee for Christ
- Lewis & Hazel Mullin Scholarship Fund (for graduates of Delphi Community High School)
- Bill Pearson Scholarship Fund (Carroll County students pursuing a degree in an agricultural field)
- Robeson/Barber Scholarship Fund For Teachers
- Robert Thornburg Scholarship Fund (Carroll High School)
- Abigail Williams Scholarship Fund (Delphi Community High School)

SPECIAL PROJECTS

- Carroll Co. Lilly GIFT VII Implementation Grant (for Mental Health America - Wabash Valley Region)
- Carroll Co. Lilly GIFT VII Large-Scale Grant (for Mental Health America - Wabash Valley Region)

CLINTON COUNTY Endowed Funds

* Denotes a Legacy Fund

** Denotes a 2021 New Fund

COMMUNITY ENDOWMENT FUNDS

- William J. and R. Jean Beard Fund for Clinton County
- Lester and Linda Bergum Community Fund
- Bob & Meg Bracken Community Fund
- Clinton County Community Endowment Fund
- Directors' Fund
- Vincent E. & Lois J. Dowden Unrestricted Fund
- Alan, Jenni, John & Spencer Dunn Community Fund
- Farmers Bank Community Fund in Memory of Karen Miller
- First Merchants Foundation Community Fund
- First Merchants Foundation Fund in Recognition of Dr. Frank Beardsley
- Catherine J. Hagans Community Fund
- Perry & Elsie Ann Lewis Community Fund
- Robert E. and Martha Lucas Hall Family Endowment
- Gene & Linda Marshall Community Fund
- John & Connie Milholland Community Fund
- Ristow Farm Partners Community Fund
- Herbert & Marjorie Ruch Endowment Fund for Clinton Co.
- Robert K. and Eleanor Ryan Community Fund
- Bob & Janet Thorley Community Fund

DONOR-ADVISED FUNDS

- Beardsley Family Advised Fund**
- Jill Carroll Fund
- Clinton Central Education Foundation Advised Fund
- Dorner Advised Fund**
- Friends of the Hills Cemetery Fund
- Hunter Family Advised Fund
- Greg & Karen Miller Advised Fund
- Craig A. Mundell Advised Fund
- Ransom Family Advised Fund
- Gary & Deanna Wehr Family Advised Fund

DESIGNATED/AGENCY FUNDS

- William J. and R. Jean Beard Endowment Fund (YMCA)
- Boys and Girls Club Endowment Fund
- Ralph and Mary Butler Endowment Fund (for benefit of St. Paul Cemetery and Forest United Methodist Church)
- Ralph and Mary Butler Endowment Fund II (for benefit of Forest United Methodist Church)
- Bill & Evelyn Calvert Fund
- Camp Cullom Fund
- Meurice and Lurline Catron Fund (for the benefit of IU Health Frankfort Hospital)
- R. Maurice Clendenning and W. Forest Clendenning Fund (for benefit of Mulberry Centennial Park)
- Clinton Central Education Foundation Children In Need Fund
- Clinton Central FFA Endowment Fund
- Clinton Co. Abilities Services-Garald Gill Endowment Fund
- Clinton County 4-H Scholarship and Education Fund
- Clinton County Humane Society Fund
- Clinton County YMCA Endowment Fund
- COACH Kids Fund
- Walter V. Coapstick Fund (Geetingsville Presbyterian Church)
- Community Schools of Frankfort Education Foundation Endowment Fund
- Sara J. Costlow Memorial Teachers' Fund (for support of teachers of "at risk" Frankfort elementary school students)
- Emma J. Dinwiddie Fund (for benefit of First Evangelical Presbyterian Church of Frankfort)
- Lee E. Fickle Fund for the Friends of the Mulberry Community Library
- First Christian Church of Frankfort Endowment Fund
- Frankfort Community Public Library Local History and Genealogy Fund
- Frankfort Community Public Library Materials Fund
- Friends of the Frankfort Public Library
- Nancy N. Fullerton Fund for the Anna and Harlan Hubbard School of Living (at Frankfort Community Public Library)
- Bill Goodwin Youth Fund (for memberships and/or equipment for needy children at the Clinton County Boys and Girls Club)
- George and Mary Ellen Hammersley Endowment Fund (for benefit of Wesley Manor and First Christian Church)
- Franklin W. and Anna Mae Harper Memorial Fund (for benefit of the Good Samaritan Fund at Wesley Manor)
- Bob & Phyllis Hawley Fund for Kirklin Christian Church
- Healthy Communities of Clinton County Fund**
- Hills Cemetery Association Fund
- Ralph C. & Hilda H. Hinshaw Fund (for benefit of Frankfort Community Public Library)
- Indiana Natural Resources Foundation Fund (Indiana Master Naturalist Program)
- Jackson-Frazier Families Memorial Endowment Fund (for benefit of WeCare of Clinton County)
- Carroll C. Johnson 4-H Fund
- Jesse & Martha Killmer Membership Fund (for the benefit of First Evangelical Presbyterian Church)
- Kirklin Main Street Fund*
- Perry and Elsie Ann Lewis Fund for First Christian Church
- Perry William (Bill) Lewis Scholarship Fund (Frankfort High School graduates)
- Marshall Fund for the Haan Mansion Museum of Indiana Art
- Bob & Jane Mohler Family Fund (benefits the Public School Foundation of Rossville Consolidated Schools)
- Bob & Jane Mohler Family Fund for First Christian Church
- William M. & Doris Mohr Fund (Wesley Manor)
- Walter H. & Vera I. Moore Education Fund (for the benefit of Rossville Consolidated Schools)
- Mulberry Community Library Endowment
- Mulberry High School Alumni Association Endowment Fund (for benefit of Mulberry Community Library)
- George & Mary Ogle Fund (for benefit of Witham Hospital)
- On-Stage Foundation Fund - Red Barn Theatre Fund
- Keith and Mildred Otterman Fund
- Paul & Mary Jane Phillippe Fund (Paul Phillippe Resource Center)
- Marie Rice Fund (for benefit of First Christian Church, Michigantown, IN)
- Tom Rohrabough Endowment Fund (Paw Pals of Clinton Co.)
- Rossville Community Library Endowment Fund
- Rossville Education Foundation Endowment Fund

- Rossville Presbyterian Church Endowment Fund
- Herbert & Marjorie Ruch Fund (for benefit of Wesley Manor)
- Ruth Derrick Ruch Fund (for benefit of St. Matthew United Methodist Church)
- Robert & Eleanor Ryan Fund for the Frankfort Community Public Library (for the children's theater program)
- Robert & Eleanor Ryan Fund for the Indiana University Foundation (for benefit of English Dept.-Bloomington)
- Robert & Eleanor Ryan Fund (United Way for Clinton County)
- Robert K. Ryan Scholarship (for Frankfort High School graduates - through Frankfort Education Foundation)
- Society of St. Vincent de Paul, St. Mary's Frankfort, Ind., Conference Fund
- St. Matthew United Methodist Church Endowment Fund
- Mary Lou Stuart Fund for Riley Hospital
- Jerry 'Mongo' Thompson Fund (Clinton County Civic Theatre and Frankfort Community Public Library)
- United Way for Clinton County Endowment Fund
- Helen G. Walls & Linda Ryan Fund (Clinton County Humane Society)

FIELD OF INTEREST FUNDS/ SPECIAL PROJECTS

- Clinton Central School Corporation Facilities Fund
- Clinton County Education Fund
- Clinton Co. Lilly GIFT VII Implementation Grant (for Healthy Communities of Clinton County)
- Clinton Co. Lilly GIFT VII Large-Scale Grant (for Healthy Communities of Clinton County)

OPERATING ENDOWMENT FUNDS

- Board Designated Operating Endowment Fund
- Citizens Savings Bank Operating Fund
- Clinton County Community Foundation Operating Fund
- Clinton County Hospital Memorial Fund
- Farmers Bank Operating Endowment Fund
- First Merchants Foundation Operating Endowment Fund
- Frankfort Development Corporation Operating Fund
- Robert and Eleanor Ryan Operating Endowment

SCHOLARSHIP FUNDS

- A. J. Archibald Memorial Scholarship (for Clinton Central High School graduates)
- Bailey Trucking Scholarship (Clinton County residents)
- Beta Tau Chapter of Psi Iota Xi Sorority Advised Scholarship (for graduate degree in speech pathology)
- Robert Brinson Scholarship Fund (for Clinton Central High School graduates)
- Jenny Butler Scholarship (for Clinton Central High School graduates studying nursing, ministry, or Christian education)
- Zachary Lynn Caldwell Memorial Scholarship (Clinton County graduates, preference for 4-H participation)
- Clinton Central Education Foundation Scholarship Fund**
- Clinton Central High School Vision Scholarship
- Clarence Cochran Agricultural Scholarship (for Clinton Central High School graduates studying vocational education or agriculture)
- Community Foundation Scholarship Fund (for finalists in the Lilly Endowment Community Scholarship program)
- Ione Dinwiddie Nurses Fund (IU Health Frankfort Hospital for the continuing education of nurses)
- Vincent and Lois Dowden Scholarship (for Clinton Central High School graduates)
- Anna Fudge Field and Mary S. Field Endowment (for graduates of Clinton County public high schools)
- Frankfort High School Scholarship Fund
- Louise & Robert Hedgcock History Essay Scholarship (for Frankfort High School students)
- Vern & Lillian Kaspar Scholarship (for Clinton Central, Clinton Prairie or Frankfort High School students pursuing a degree in physics, engineering or mathematics)
- Brian Laughner Memorial Scholarship Fund* (for Clinton Central High School students attending a trade or business school)
- Michigantown High School Alumni Scholarship Fund (for students in the Michigan/Warren Township areas)
- William & Doris Mohr Scholarship (for graduates of Clinton County public high schools)



- Mulberry High School Alumni Association Scholarship (for students in the Mulberry/Madison Township area)
- Cindy Nichols Bailey Scholarship Fund (Clinton County residents enrolled in a college or university)
- Charles & Cecelia Nichols Scholarship Fund (for Clinton Co. graduates with an associate's degree who are accepted into a baccalaureate degree program)
- Julie Pearson Scholarship Fund (Clinton Central High School graduates studying education, engineering or science)
- Jaden Quick Memorial Scholarship Fund (for Clinton Central High School varsity football members)
- Wilbur T. Rule Team Player Scholarship (for Clinton Central High School graduates who participated in sports)
- Barbara K. Siegfried Scholarship (for Clinton Central High School graduates)
- Strange Family Scholarship (for Clinton Central High School graduates studying agriculture or information technology)
- Phyllis M. Widener Music Scholarship (for Clinton County high school students pursuing a career in music)
- J. Allen Wyrick Memorial Scholarship (for Clinton Central High School graduates attending Purdue University)

NON-PERMANENT FUNDS

- Clinton County Fair and 4-H Foundation Fund
- Prairie Creek Walk Fund



ADVISED FUNDS

Donors may take an active role by making suggestions on which charitable causes to support.

Tim & Dana Davis Family Advised Fund

Acacia Academy \$2,000
Indiana University Foundation \$1,000
Indiana University Kokomo \$1,000

Gingerich Family Fund

Acacia Academy \$1,500
DADCAMP \$2,500
Gilead House \$5,000

Isabelle I. Hayes Advised Fund

Kosciusko County Shelter for Abuse \$2,000

Hingst Family Fund

Bona Vista \$2,500
Bridges Outreach \$1,000
Gilead House \$2,500
Greater Kokomo Economic Development Alliance \$1,000
Habitat for Humanity \$2,500
Howard Co. Historical Society \$1,500
IndianaFIRST \$1,000
Kokomo Family YMCA \$2,500
Kokomo Rescue Mission \$5,000
Kokomo Symphonic Society \$1,000
Kokomo Urban Outreach \$2,500
Literacy Coalition \$2,000
Lutheran Center for Religious Liberty \$10,000
Redeemer Lutheran School \$10,000
Sagamore Council, Boy Scouts of America \$12,000
Samaritan Caregivers \$1,500

Robert L. Hutchins Memorial Endowment

Kokomo Rescue Mission \$200
Kokomo Urban Outreach \$300
Monastery of the Poor Clares \$300

Kokomo Early Risers Rotary Club Fund

Kokomo Rescue Mission \$500

Eugene & Nancy McGarvey Endowment Fund

Indiana University Foundation \$400
Ivy Tech Community College \$400
Kokomo Rescue Mission \$600
Kokomo Urban Outreach \$600

William M. Morgan Endowment Fund

First Evangelical Presbyterian Church \$10,000
First Presbyterian Church of Elkhart \$10,000

Scott Family & Scott Law Office

Instruments of Hope Fund

Kokomo Public Schools Education Foundation \$1,000

Severns Family Fund

Howard Co. Historical Society \$300
Kokomo Public Schools Education Foundation \$500
St. Vincent Kokomo Foundation \$500
Valley of Grace \$250

Joe & Katie Thatcher Endowment Fund

Bridges Outreach \$1,000

Whorwell Musicianship Fund for

Eastern High School

Eastern High School \$1,054

DESIGNATED FUNDS

Grants from designated and agency funds benefit non-profit organizations as specified by the donors.

Abundant Life Church

Abundant Life Church Fund \$461

Acacia Academy

Acacia Academy Fund \$1,247

American Cancer Society

H.W. 'Hod' Peabody Fund \$403

American Red Cross

H.W. 'Hod' Peabody Fund \$403

Bennetts Switch Community Church

R. Franklin Zehring Endowment Fund \$501

Birthright of Kokomo

Mike's Italian Grill Endowment Fund for Birthright \$770

Bona Vista

Bona Vista Endowment Fund \$374
Wheelchairs for Kids Endowment Fund \$2,769

Bridges Outreach

William & Sharon Bassett Fund \$276
Bridges Outreach Fund \$1,029
John Eugene Fredrick & Bessie Kitselman Fredrick Memorial Fund \$1,090
Larry Rolland Fund \$1,202

Camp Kesem

Camp Kesem Endowment Fund \$239

Carver Community Center

Carver Community Center Fund \$347

Central Middle International School PTA

Central Middle International School PTA Fund \$510

Children's Organ Transplant Association

Community Assistance Foundation Fund \$877

Clinic of Hope

Clinic of Hope Fund \$557

Community Howard Regional Health System Foundation

Dr. John A. & Joan E. Bowman Memorial Fund \$13,677
Maude Kelley Memorial Fund \$3,719

Cross America

Cross America Fund \$2,549

Eastern Howard Performing Arts Society

Eastern Howard Performing Arts Society Endowment \$5,816

Eastern Howard School Corporation

Ralph & Thelma Peters Memorial Book Fund \$1,364

Family Service Association

Kenneth L. 'Red' Craig Fund \$407
Family Service Association of Howard County Fund \$7,415

First Congregational Christian Church

First Congregational Christian Church Foundation Fund \$11,923
First Congregational Christian Church H.W. 'Hod' Peabody Maintenance Fund \$4,993
H.W. 'Hod' & Barbara Peabody Fund \$973

First Evangelical Presbyterian Church

Ann N. Adams Endowment \$76,255

Girl Scouts of Central Indiana

Tribal Trails Girl Scout Council Endowment \$383

Grace Baptist Church

R. Franklin Zehring Endowment Fund \$501

Grace United Methodist Church

Weston & Marjorie Bassett Endowment Fund \$7,590
Grace United Methodist Church Endowment \$476
Grace United Methodist Church Local Outreach Fund \$2,219
Grace United Methodist Church Outreach Ministry \$760
Durward & Rosemary Paris Endowment Fund \$268
R. Franklin Zehring Endowment Fund \$501

Greentown Historical Society

Greentown Historical Society Fund
\$1,929

Greentown Public Library

Greentown Public Library Fund \$1,440

Habitat for Humanity

Habitat for Humanity of the Kokomo
Community Fund \$1,081

Haitian Environmental Support Program

Haitian Environmental Support Program
Fund \$432

Howard Co. 4-H

Howard Co. 4-H Fund \$1,193

Howard Co. Historical Society

Bette Bannon Fund for Howard Co.
Historical Society \$2,284
Beulah Marler Cobb Endowment Fund
\$1,697
Ruth Hotchkiss Memorial Fund \$488
Howard County Historical Society Fund
\$7,820
Madge Morrison Long & Maxine
Morrison Memorial Fund \$400
Sesquicentennial Celebration Fund
\$2,321
John Murray Thompson Memorial Fund
\$380

Indiana Donor Network

Community Assistance Foundation Fund
\$877

Indiana University Kokomo

Cole Hardwood Fund, Destination:
Education IUK \$4,597
Credit Bureau, Destination: Education
IUK \$5,998
Destination: Education IUK \$6,414
Destination: Education IUK Agency \$469
Mary C. Fingleton Fund \$550
William S. & Susannah B. Hough IUK
Scholarship \$3,750

Ivy Tech Community College

Kokomo New Car Dealers Association
Fund \$1,800

Kiwanis Club Foundation of Kokomo, Indiana

Kiwanis Club Foundation of Kokomo
Fund \$3,676

Kiwanis Club of Metropolitan Kokomo

Kiwanis Club Foundation of
Metropolitan Kokomo \$698

Kokomo Art Association

Endowment for the Visual Arts \$593

Kokomo CEO Class

Kokomo CEO Endowment Fund
\$2,395

Kokomo Civic Theatre

Kokomo Civic Theatre Fund \$376

Kokomo Family YMCA

Young Men's Christian Association of
Kokomo Fund \$9,725

Kokomo-Howard Co. Public Library

Kokomo-Howard Co. Public Library
Fund \$1,051

Kokomo Humane Society

Kokomo Humane Society Fund \$698

Kokomo Morning Musicale

Joan Knolinski Scholarship Fund
\$1,103
Kokomo Morning Musicale
Scholarship Fund \$1,834

Kokomo Park Band

Kokomo Park Band Fund \$1,216
H.W. 'Hod' Peabody Fund \$403

Kokomo Public Schools Education Foundation-Scholarships

Burt Family Scholarship \$500
Waylon Coulter Scholarship \$1,000
Kenneth L. 'Red' Craig Fund \$407
William & Cora Davis Scholarship
\$500
Kay Deluise Scholarship \$500
Joe Dunbar Scholarship \$2,000
General Scholarship \$2,279
Linda Healy Scholarship \$750

Dr. Douglas Daniel Hogan III Scholarship
\$814

Joan Holman Scholarship \$750
Ed & Carolyn Kammeyer Scholarship
\$500

Frances Arthur Lewis Scholarship
\$500

McConnell Scholarship \$850
Carl McNulty Scholarship \$500
Frank Moore Scholarship \$500
Walter J. Moss Teacher Enhancement
Scholarship \$4,000

Jeffrey T. Moulder Scholarship \$1,000
Sandifur Family Scholarship \$500
Miriam Showalter Scholarship \$500
Mary Helen Smith Scholarship \$500
James Swain Scholarship \$492
Dan Wells Scholarship \$500
Imogene Winslow Scholarship \$8,000

Kokomo Public Schools Education Foundation

Kokomo Public Schools Education
Foundation Holly Kirkpatrick Fund
\$3,011

Kokomo Public Schools Education
Foundation Mini Grants \$5,714
Kokomo Public Schools Education Special
Projects Enrichment Fund \$18,577
Kokomo Schools Education Foundation
Athletic Dept. Fund \$270
Kokomo Schools Extracurricular Activities
Fund - Band Boosters \$875

Kokomo Rescue Mission

Bette Bannon Fund for Kokomo Rescue
Mission \$1,371
William & Sharon Bassett Fund \$276
Kenneth L. 'Red' Craig Fund \$407
Kokomo Rescue Mission Endowment
Fund \$467
R. Franklin Zehring Endowment Fund
\$2,505



◀ *The Kokomo Civic Theater's new ADA - compliant restroom increases accessibility to the organization's storage and rehearsal facility.*

▶ *The Curtain Call Theater for Children provided entertainment for the community through its summer production of "The Little Mermaid."*



Kokomo Symphonic Society

Central National Bank of Howard
County Endowment \$282
William & Susannah Hough Endowed
KSO Chair Fund \$454
Kokomo Symphonic Society Fund \$643
Sterling P. Tignor Fund \$523

Kokomo Urban Outreach

William & Sharon Bassett Fund \$276

Literacy Coalition

Durward & Rosemary Paris Endowment
Fund \$268
Evelyn Iliff Stanley Fund for the Literacy
Coalition \$873

Lutheran Church of Our Redeemer

Lutheran Church of Our Redeemer
Endowment \$4,131

Main Street Christian Church

Main Street Christian Church of
Russiaville Fund \$771

Marine Corps League Detachment 960

H.W. 'Hod' Peabody Fund \$403

National Greentown Glass Association

National Greentown Glass Association
Fund \$10,108

New London Cemetery Association

New London Cemetery Perpetual
Endowment \$2,289

Northfield Hospice

John F. Hughes Memorial Fund \$1,941

One 17 International

Irene Rolland Fund \$1,619

Project Access Howard County

Project Access Fund \$5,118

Purdue University Kokomo

Glen & Jeanné Harland Endowment
Fund \$3,000

Redeemer Lutheran School

Redeemer Lutheran School Tuition
Endowment Fund \$1,017

Sagamore Council, Boy Scouts of America

Sagamore Council, Boy Scouts of
America Fund \$4,084

St. Andrew Episcopal Church

Robert & Daisy Rostron Sr. Fund \$456

St. Joan of Arc Catholic Church

St. Joan of Arc Catholic Church Fund
\$1,188

St. Luke's United Methodist Church

Norman & Wanda McVay Endowment
for St. Luke's United Methodist Church
\$746

St. Vincent Kokomo Foundation

Dr. John A. & Joan E. Bowman Memorial
Fund 2 \$6,839

Saints Joan of Arc & Patrick School

Sternemann Family Fund for Saints Joan
of Arc & Patrick School \$3,146

Samaritan Caregivers

Samaritan Caregivers Endowment Fund
\$926

Taylor School Corporation

Lynn K. Harland & Leslie K. Harland
Scholarship Fund for Taylor High
School \$1,000
Taylor High School Class of 1970 \$3,000
Taylor School Corporation Fernung Fund
\$975

Town of Russiaville

Gene, Wilma, Heber & Blanche Parks
Russiaville Town Enhancement Fund
\$4,843

United Way of Howard County

United Way of Howard County
Endowment \$10,224

Urban Enterprise Zone

Kokomo UEA Streetscape Maintenance
Fund \$953

COMMUNITY ENDOWMENT FUNDS

No restrictions are placed on gifts to these funds, allowing the board of directors to address community needs.

American Red Cross

Home Fire Relief \$2,500

CAM Drop-In Center

Shower Addition 625 N. Union \$15,000

Eastern Howard Band Boosters

2023 County Music Fest \$5,000

Foster Faith

Life Happens! Program \$775

Foster Faith

Foster Children Hygiene Items \$550

Greater Kokomo Economic Development Alliance

CEO Leadership Summit \$2,000

Hoosiers Feeding the Hungry

"Meat" the Need \$5,000

Howard Co. Historical Society

Porte Cochère Repair \$10,000

Howard Co. Historical Society

Howard County African American
History Revealed \$8,663

Kokomo Civic Theatre

KCT Addition - ADA Compliant Restroom
\$6,500

Kokomo High School

Kokomo High School Band "The Spirit of
Innovation" \$1,000

Kokomo-Howard Co. Public Library

Kindergarten Readiness Backpacks
\$3,500

Kokomo Park Band

Community Engagement in Music
\$5,000

Kokomo Symphonic Society

Symphonie Fantastique \$5,000

Refreshing Springs Church

PPE Equipment and Supplies \$5,000

OPERATING FUNDS

Gifts generate the revenue needed to sustain the operating expenses of the Foundation.

Bill & Marilyn Bersbach Operating
Endowment Fund \$708

Board Designated Operating
Endowment Fund \$21,192

Robert C. 'Chuck' Bucheri Operating
Endowment Fund \$672

Kevin & Hilda Burns Operating
Endowment \$1,116

Credit Bureau Operating Endowment
Fund \$15,320

Directors' Fund \$3,348

First National Bank Operating
Endowment Fund \$1,964

Foundation Operating Endowment Fund
\$24,604

Key Bank Operating Endowment Fund
\$1,064

Liberty Financial Group Operating
Endowment \$252

Betse Severns McCullough Memorial
Operating Fund \$1,468

Miles & Finch Operating Endowment
Fund \$360

Dr. Herbert & Lillian Miller Operating
Endowment \$692

NiSource Operating Endowment Fund
\$4,724

Hod Peabody Operating Fund \$400

Rick & Diane Smith Operating
Endowment Fund \$1,124

Syndicate Sales Operating Endowment
\$252

Don L. Wilhelm Fund \$18,172

R. Franklin Zehring Operating
Endowment Fund \$1,004

FIELD OF INTEREST FUNDS

Children's Fund

Curtain Call

Summer Production: The Little Mermaid
\$3,230

Early Childhood Education Center Fund

The Very Early Childhood Education Center

General Administration \$4,500

First Congregational Church "Closet Fund"

Kokomo School Corporation

"Kokomo Schools-Middle School Magic Closet" \$500

William S. & Susannah B. Hough Youth Fund

Carver Community Center

Carver Center Connectivity \$2,000

Narrow Gate Horse Ranch

Pasture Fencing \$10,000

Howard County Education Fund

Sagamore Council, Boy Scouts of America

STEM in Scouting \$10,000

Virginia M. McKay Fund

Kokomo School Corporation

"Kokomo High School's Magic Closet" \$500

Thomas & Ruth Fredrick Sheridan Endowment

Curtain Call

Fall Production Programming \$3,324

Kiwanis Club Foundation of Kokomo Indiana

Highland Park Tot Park \$5,910

Society for Crippled Children & Adults of Howard County Fund

Friends of Howard Haven

Walk-in Freezer \$10,000

NON-PERMANENT FUNDS

Paul Jones Fund

Kokomo Humane Society \$1,000

Kokomo Rescue Mission \$860

Salvation Army \$1,000

SPECIAL PROJECTS FUNDS

Howard Co. Lilly GIFT VII Large-Scale Grant

Turning Point - System of Care
\$3,174,294

► American Red Cross Disaster Action Team members received training to provide response and recovery services to families in support of home fire relief efforts in Howard County.

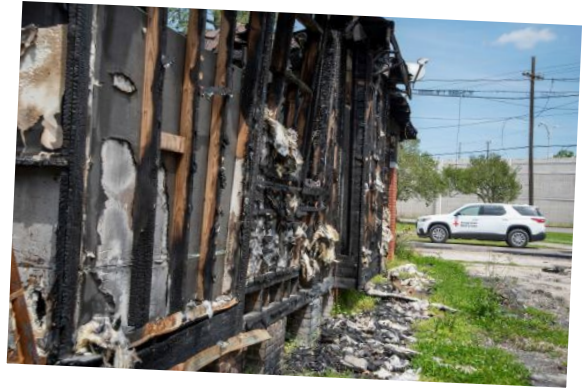

▼ At-risk students participate in therapeutic experiences at Narrow Gate Horse Ranch.



► Volleyball Team members demonstrate a competitive spirit at Carver Community Center.



▲ The Howard County Historical Society repaired the Seiberling Mansion's porte cochère to ensure the historical site's unique architecture is maintained for future visitors.



◀ The Kokomo Park Band offers many free concerts during the summer for everyone's enjoyment.

▼ Hoosiers Feeding the Hungry processes and delivers donated meat to local agencies to aid in hunger relief within Howard County.



SCHOLARSHIP FUNDS

Grants from scholarship funds benefit students in attaining their goal of higher education.

Adams Rotary Memorial Scholarship & Renewals \$32,000
Carl Anderson Scholarship \$1,350
Kathie Beatty Memorial Scholarship & Renewals \$6,000
Alex and Kitty Bell Scholarship \$625
Martha Ann Brooks Scholarship \$500
Jenny Michelle Butler Memorial Scholarship \$1,500
Russena L. Comer Scholarship \$2,000
Community Foundation of Howard County Scholars \$7,500
M. Joyce Cook Memorial Scholarship & Renewals \$4,800
Coach John R. 'Jack' Dean Scholarship \$1,000
Betsy Demaree Scholarship \$1,250
Jesse W. Dunn Total Effort Award \$1,000
Max M. Earl Memorial Scholarship \$1,000
Richard L. and Marion J. Eller Scholarship & Renewals \$3,750
Jean E. Farrar Fager Scholarship \$1,250
Rick Fingleton Scholarship & Renewals \$4,800
Fisher Medical Scholarship \$2,200
Betty E. Fowler Scholarship & Renewals \$2,000
John P. Fredrick Destination: Education Scholarship \$2,000
Tony Gabriel Student Athlete Scholarship & Renewals \$7,500
Hamilton-Middleton Scholarship & Renewals \$12,000
W.G. Harter Memorial Scholarship \$2,500
C.V. Haworth Memorial Scholarship \$2,500
Bradley E. Hemmeger Scholarship \$1,000
June Brown Hill PEO Nursing Scholarship \$1,000
Don and Loretta Holihan Education Scholarship \$1,000
Gerald Hood Memorial Scholarship \$1,500
William S. and Susannah B. Hough Memorial Scholarship & Renewals \$52,500
Howard-Tipton AFL-CIO Scholarship \$1,000
Melissa Anson Jarrell, DDS Scholarship \$1,300
Patricia F. Johnson Scholarship \$2,000
Knolinski Family Scholarship \$2,500
Kokomo Country Club Scholarship \$6,000
Kokomo High School "Spirit of 1961" \$1,900

Kokomo High School Class of 1964 \$1,500
Kokomo High School Class of 1969 \$2,200
Kokomo Rotary/Hod Peabody "Total Person" Award Scholarship \$4,000
Kokomo Rotary/Howard Dyar "Total Person" Award Scholarship \$4,000
Kokomo Woman's Department Club Scholarship \$850
Carolyn Jean Kratzer Scholarship & Renewals \$32,000
Rob Kreuzberger Memorial Scholarship \$600
Kay Kuhns Scholarship \$2,500
Lechner Memorial Scholarship \$500
Military Foundation Major Gen. David L. Harris \$500
Kathy A. Name Scholarship \$1,000
John Henry Owens Scholarship & Renewals \$12,000
Linda F. Pagel Memorial Scholarship & Renewals \$1,500
Gene and Wilma Parks Scholarship - Kokomo High School \$6,000
Gene and Wilma Parks Scholarship - Western High School \$6,000
H.W. 'Hod' Peabody BSA Scholarship \$3,000
John Pitzer Scholarship & Renewals \$28,000
Kathy Ann Pylat Scholarship \$500
R.A.C.I. Scholarship \$800
Abby Kathryn Rethlake Memorial Scholarship \$4,000
Judy and Dennis Schulte Scholarship \$1,200
Shuckstrong Scholarship \$2,500
Mike Stegall CEO Scholarship \$600
Helen and Morris Stout Scholarship & Renewals \$30,000
Amy Striebel Kalas Scholarship \$1,250
Lloyd & Laura Swartzendruber Scholarship \$750
Sadie A. Townsend Memorial Scholarship \$1,700
Tri Kappa Associate Chapter Scholarship \$750
Western High School Class of 1962 \$800
Western High School Class of 1963 \$550
Western Women's Scholarship \$2,500
Frederick E. Wideman M.D. Taylor Student Athlete Scholarship \$1,400
Wiese Oldsmobile GMC Truck Scholarship & Renewals \$2,000
Franklin Zehring Scholarship & Renewals \$4,800

◀ *Foster Faith provides hygiene items for displaced children.*

▼ *The Kokomo Symphonic Society performed the complex "Symphonie Fantastique" during its 48th season.*





ADVISED FUNDS

Donors may take an active role by making suggestions as to which charitable causes to support.

Slopsema Family Advised Fund

Happy Tails Animal Care Center \$250
Loving Paws Animal Center \$450

Jerry Young Memorial Endowment Fund

Freedom Mission \$4,000

DESIGNATED FUNDS

Grants from designated and agency funds benefit non-profit organizations as specified by the donors.

ARC of Carroll County

Reynolds B. Hart Endowment Fund
\$1,736

Bringhurst United Methodist Church

Carroll County Buddy Bag Endowment Fund \$2,228

Camden-Jackson Public Library

Pearl Kennedy Fund for the Camden-Jackson Township Public Library \$473
Katheryn Weinberger Library Fund
\$3,888

Camp Tecumseh

John R. & Joan L. McCain Fund for Camp Tecumseh \$137,659
Robert & Dorothy Mills Endowment Fund \$399
Obear Fund in Memory of James O. & Emma Jackson Obear \$601
Don & Jean Willy Endowment Fund \$739
YMCA Camp Tecumseh Fund \$1,661

Carroll Consolidated School Corp.

Todd Burman Memorial Scholarship
\$500

Carroll Co. 4-H Exhibit Association

Carroll County 4-H Fund \$409

Carroll Co. Community Center

Carroll County Community Center Fund
\$1,094
John & Mary McCormick Fund for
Carroll County Community Center
\$298
Ralph E. Zinn Memorial Fund \$3,798

Carroll Co. Historical Society

M.E. 'Pete' & Joan Jackson Community Fund \$1,653
John C. & Doris Peterson Fund for the
Carroll County Historical Society
\$1,099

Carroll Co. Religious Education

Carroll County Religious Education
Endowment \$4,504

Carroll Co. Wabash and Erie Canal

Carroll County Wabash and Erie Canal
Fund \$7,811
John R. & Joan L. McCain Fund for
Carroll Co. Wabash & Erie Canal
\$82,619

Carroll Manor

Young Family Fund Benefiting Carroll
Manor \$747

CDC Resources

CDC Resources Fund for Children and
Adults with Disabilities \$1,018

City of Delphi

Delphi Trails Security & Safety Fund
\$419

Delphi Community Schools

Todd Burman Memorial Scholarship
\$500
Matt Lewis Scholarship Fund \$1,000
John McCormick Agricultural
Scholarship Fund \$504

Delphi Preservation Society

Delphi Preservation Society Fund \$465
Richard L. Funkhouser Endowment Fund
for Delphi Preservation Society \$5,329
Robert & Dorothy Mills Endowment
Fund for Delphi Preservation Society
\$566

Delphi Public Library

Helen R. Skinner Fund \$764

Flora Community Club

Flora Depot Endowment Fund \$4,456

Flora-Monroe Public Library

Flora-Monroe Public Library
Endowment Fund \$752

Flora Presbyterian Church

Marshall & Patsy McCammack Fund for
Care for the Poor \$682
Katheryn Weinberger Fund to Combat
Hunger \$1,901

Flora United Methodist Church

Flora United Methodist Church Fund
\$525

Girl Scouts of Central Indiana

Reynolds B. Hart Endowment Fund \$868

Kokomo Rescue Mission

John R. & Joan L. McCain Fund for the
Kokomo Rescue Mission \$247,796

Lockport Church

Lockport Church Endowment Fund \$850

NICHES Land Trust

George A. Schmidt NICHES Fund \$911

Oak Grove Christian Church

Richard 'Dick' & Gretchen Roach Fund
\$450

Psi Iota Xi Sorority-Beta Alpha Chapter

Beta Alpha Chapter of Psi Iota Xi Fund
\$2,654

Sagamore Council, Boy Scouts of America

Reynolds B. Hart Endowment Fund \$868

St. Joseph Catholic Church

John & Mary McCormick Fund for St.
Joseph Catholic Church \$761

Trinity Lutheran Church

Mildred L. Helvie Fund \$761



▲ This mural was installed by the Tippecanoe Arts Federation for the enjoyment of Burlington residents and visitors.

OPERATING FUNDS

Gifts generate the revenue needed to sustain the operating expenses of the Foundation.

Carroll County Community Foundation
Operating Endowment \$7,592

SCHOLARSHIP FUNDS

Grants from scholarship funds benefit students in attaining their goal of higher education.

Charles & Alberta Beale Scholarship
\$800

Burlington Kiwanis Scholarship \$1,250

Carroll County Community Foundation
Scholars \$3,000

John & Kathie Connelly Scholarship
\$14,000

Cutler Alumni Association Scholarship
\$1,100

Fisher & Associates Accounting
Scholarship \$950

Liberty German Scholarship \$500

Carolyn S. Gilbert Memorial Scholarship
\$1,300

IGWA Joseph L. Armstrong Family in
Business Scholarship \$3,000

Indiana Packers Corporation Scholarship
\$2,000

Irving E. Manning Memorial Scholarship
Fund & Renewals \$3,000

Robert and Joan Maxwell Scholarship
\$1,100

Mid-North Indiana Executive Committee
for Christ \$3,000

Lewis & Hazel Mullin Scholarship \$900

Bill Pearson Scholarship \$700

Robeson/Barber Scholarship Fund for
Teachers \$2,500

Robert Thornburg Scholarship \$1,200

Abigail Williams Scholarship \$500

COMMUNITY ENDOWMENT FUNDS

No restrictions are placed on gifts to these funds, allowing the board of directors to address community needs.

Active Care Develops Community
Heating and Air Conditioning System
\$12,000

Burlington Community Library
Computer and Printer \$775

Camp Tecumseh
Spring Tree Planting \$2,200

Carroll Co. 4-H Exhibit Association
Friends of Carroll Co. Nonprofit
Drawing \$500

Carroll Co. Chamber Five
Leadership Carroll County \$10,000

Carroll Co. Community Center
In-House Printer \$905

Carroll Co. Food Pantry
Friends of Carroll Co. Nonprofit Drawing
\$1,000

Carroll Co. Religious Education
Friends of Carroll Co. Nonprofit Drawing
\$500

Delphi Community Schools
Life Skills Store "Oracle Outlet" \$3,500

Family Health Clinic of Carroll Co.
Rapid Response Emergency Food
Vouchers \$2,000

Food Finders Food Bank
Carroll County Mobile Food Pantry
\$1,000

Food Finders Food Bank
Carroll County Mobile Food Pantry
\$3,000

Food Finders Food Bank
Carroll County Mobile Food Pantry \$500

Freedom Mission
Heating and Air Conditioning System
\$15,029

Heartland Heritage
Milburn School Restoration \$4,210

L & A Park Foundation
Playground Installation \$6,000

Tippecanoe Arts Federation
Mural \$1,500

SPECIAL PROJECT FUNDS

GIFT VII-Large Scale Funding Grant
Mental Health America - Wabash Valley
Region \$443,000

◀ *Students prepare snacks as part of the Upper Room Youth Center's culinary program.*

▼ *Workers installed playground equipment at the Abby and Libby Memorial Park for the community to enjoy.*



◀ *New trees at the YMCA's Camp Tecumseh, nestled among established trees, were planted to replace damaged or old trees that were removed.*



ADVISED FUNDS

Donors may take an active role by making suggestions as to which charitable causes to support.

Clinton Central Education Foundation Advised Fund

Clinton Central School Corporation
\$3,970

Friends of the Hills Cemetery Fund
Sugar Creek Township \$2,074

Hunter Family Advised Fund
Clinton Co. Boys & Girls Club \$500
Clinton Co. Family YMCA \$1,000

Greg & Karen Miller Advised Fund
Clinton Co. Boys & Girls Club \$1,000
COACH Kids of Clinton Co. \$1,000
Paw Pals of Clinton County \$1,000

Craig A. Mundell Advised Fund
Clinton Co. Family YMCA \$750

Ransom Family Advised Fund
City of Frankfort \$2,000
Clinton Co. Foundation for Youth, Camp
Cullom \$500
The Crossing of Clinton Co. \$2,000
Community Schools of Frankfort \$1,000
Frankfort Community Public Library
\$1,000

DESIGNATED FUNDS

Grants from designated and agency funds benefit non-profit organizations as specified by the donors.

Abilities Services

Clinton Co. Abilities Services - Garald Gill
Fund \$979

Alzheimer's Association Greater Indiana Chapter

Tom Rohrabough Fund \$554

Clinton Central School Corporation

Clinton Central FFA Endowment \$2,049
Clinton Central School Corporation
Children in Need Fund \$1,104

Clinton Co. 4-H

Bill & Evelyn Calvert Fund \$694
Clinton Co. 4-H Scholarship and
Education Fund \$592
Carroll C. Johnson 4-H Fund \$622

Clinton Co. Boys & Girls Club

Clinton County Boys & Girls Club
Endowment Fund \$3,563
Bill Goodwin Youth Fund \$590

Clinton Co. Civic Theatre

Jerry 'Mongo' Thompson Fund \$350

Clinton Co. Contractual Public Library

Mulberry Community Library
Endowment \$9,211
Mulberry High School Alumni
Association Fund \$756
Rossville Community Library
Endowment Fund \$345

Clinton Co. Family YMCA

William J. & R. Jean Beard Endowment
Fund \$18,596
Clinton County Family YMCA
Endowment Fund \$390

Clinton Co. Foundation for Youth, Camp Cullom

Camp Cullom Fund \$174

COACH Kids of Clinton County

Coach Kids Endowment Fund \$450

Community Schools of Frankfort

Sara J. Costlow Memorial Teachers'
Fund \$1,306

Community Schools of Frankfort Education Foundation

Community Schools of Frankfort
Education Foundation Fund \$641
Perry William (Bill) Lewis Scholarship
Fund \$825
Robert K. Ryan Scholarship Fund \$450

First Christian Church of Frankfort

First Christian Church of Frankfort Fund
\$11,054
George & Mary Ellen Hammersley Fund
\$741

Perry & Elsie Ann Lewis for First
Christian Church \$1,655
Bob & Jane Mohler Family Fund for First
Christian Church Fund \$564

First Christian Church of Michigantown

Marie Rice Fund \$499

First Evangelical Presbyterian Church of Frankfort

Emma J. Dinwiddie Fund \$1,728
Jesse & Martha Killmer Membership
Fund \$2,639

Forest United Methodist Church

Ralph & Mary Butler Endowment
Fund \$1,312
Ralph & Mary Butler Endowment
Fund II \$3,447

Frankfort Community Public Library

Frankfort Community Public Library
Local History and Genealogy Fund
\$309

Frankfort Community Public Library
Materials Fund \$538
Friends of the Frankfort Public Library
\$3,450
Ralph C. & Hilda H. Hinshaw Fund
\$1,707
Robert & Eleanor Ryan Fund for the
Frankfort Community Public Library
\$2,122
Jerry 'Mongo' Thompson Fund \$350

Friends of the Frankfort Library

Nancy N. Fullerton for the Anna and
Harlan Hubbard School of Living
\$1,352

Friends of the Mulberry Community Library

Lee E. Fickle Fund for the Friends of the
Mulberry Community Library \$1,777

Geetingsville Presbyterian Church

Walter V. Coapstick Fund \$1,206

Robert & Ellen Haan Museum of Indiana Art

Marshall Fund for the Haan Museum of
Indiana Art \$6,141

Hills Baptist Church

Hills Cemetery Association Fund \$997

Humane Society of Clinton County

Clinton County Humane Society \$540
Helen G. Walls Fund \$1,608

Indiana Natural Resources Foundation IMN Program

Indiana Natural Resources Foundation
Fund \$652

Indiana University Foundation

Robert & Eleanor Ryan Fund for Indiana
University Bloomington \$3,937
Keith & Mildred Otterman Fund \$241

IU Health Foundation

Muerice & Lurline Catron Fund \$46,168
Keith & Mildred Otterman Fund \$241

Kirklin Christian Church

Bob & Phyllis Hawley Fund for Kirklin
Christian Church \$661

Mulberry Centennial Park

R. Maurice Clendenning & W. Forest
Clendenning Fund \$417

On-Stage Foundation Red Barn Theatre

On-Stage Foundation Fund \$412

Paul Phillippe Resource Center

Paul & Mary Jane Phillippe Fund \$336

Public School Foundation of the Rossville Consolidated Schools

Bob & Jane Mohler Family Fund \$847
Public School Foundation of Rossville
Schools Fund \$1,159

Riley Children's Foundation
Mary Lou Stuart Fund for Riley
Hospital \$100,037

Rossville Consolidated School District
Walter H. & Vera I. Moore Education
Fund \$2,000

Rossville Presbyterian Church
Rossville Presbyterian Church Fund
\$776

St. Mary's Catholic Church
Society of St. Vincent de Paul, St.
Mary's, Frankfort Conference Fund
\$637

St. Matthew United Methodist Church
Ruth Derrick Ruch Fund for St.
Matthew United Methodist Church
\$5,050
St. Matthew United Methodist
Church Fund \$1,984

St. Paul Cemetery
Ralph & Mary Butler Endowment
Fund \$1,312

United Way For Clinton Co.
Robert & Eleanor Ryan Fund for the
United Way \$2,960
United Way for Clinton County Fund
\$780

WeCare of Clinton County
Jackson-Frazier Families Memorial
Endowment Fund \$759

Wesley Manor
George & Mary Ellen Hammersley
Fund \$741
Franklin W. & Anna Mae Harper
Memorial Fund \$771
William M. & Doris Mohr Fund
\$14,465
Herbert & Marjorie Ruch Fund
\$1,355

Witham Health Services Foundation
George & Mary Ogle Fund \$7,936



OPERATING FUNDS

Gifts generate the revenue needed to sustain the operating expenses of the Foundation.

Board Designated Operating
Endowment \$13,268

Citizens Savings Bank Operating
Endowment \$564

Clinton County Hospital Memorial
Fund \$6,780

Community Foundation Operating
Endowment Fund \$7,628

Farmers Bank Operating Endowment
Fund \$3,700

First Merchants Foundation
Operating Endowment \$780

Frankfort Development Corp.
Operating Endowment \$852

Robert & Eleanor Ryan Operating
Endowment \$1,544

COMMUNITY ENDOWMENT FUNDS

No restrictions are placed on gifts to these funds, allowing the board of directors to address community needs.

Center Township of Clinton County
Pre-K Classroom Materials \$23,000

Clinton Co. Sheriff's Office
Child Exploitation Prevention
Forensic Program \$9,533

COACH Kids of Clinton Co.
Prepare for Launch \$1,000

Ellie's Retreat House
Handicap Accessibility \$3,000

Food Finders Food Bank
Clinton County Mobile Pantry \$4,500

◀ *The Learning Network provides digital literacy skills to English as a second language residents in Clinton County.*



▲ *One80 Recovery Resources offers men faith-based recovery services from addiction.*

Frankfort High School Guidance Office
The Hot Dog Way \$1,000

Friends of the Frankfort Library
Dolly Parton's Imagination Library
\$4,875

Humane Society of Clinton County
Portable PA System \$727

The Learning Network
Emergency Fund for Immigrant Families \$1,730

The Learning Network
Technology Today \$3,415

Michigantown Lions Club
Historic Gym Floor Renovation \$10,000

One80 Recovery Resources
Challenge Grant Match \$25,292

Project Life Saver of Clinton County
Support for Existing Clients \$1,000

Purdue University Co-op Extension Service
Cultural Awareness Workshop \$5,200

Salvation Army Service Unit of Clinton Co.
Steel Carts \$1,000

Servants at Work (SAWs)
ADA Ramp Build \$1,000

Servants at Work (SAWs)
ADA Ramp Builds \$10,400

FIELD OF INTEREST FUNDS

Donors' areas of interests are followed when grants are made.

Clinton County Education Fund
Ivy Tech Community College Frankfort \$50

▼ *Steel carts help volunteers and staff transport food donations to the Salvation Army's food pantry in Clinton County.*



SPECIAL PROJECTS FUNDS

GIFT VII Large Scale Funding Grant
Healthy Communities of Clinton County
\$443,000

COMMUNITY ENDOWMENT FUNDS 25TH ANNIVERSARY SPECIAL DRAWINGS

Abilities Services \$2,500
Clinton Co. Fair Council \$2,500
Colfax Historical Society \$2,500
Friends of the Rossville Library \$2,500
Ivy Tech Community College - Frankfort
\$2,500
Michigantown Community Public Library
\$2,500
One80 Recovery Resources Inc. \$2,500
Open Door Health Clinic \$2,500
Purdue University Co-op Extension Service
\$2,500
WeCare of Clinton County \$2,500

▼ *The Michigantown Lions Club updated the Wilbur T. Rule historic gym with multipurpose flooring.*



SCHOLARSHIP FUNDS

Grants from scholarship funds benefit students in attaining their goal of higher education.

A. J. Archibald Memorial Scholarship \$1,750
Bailey Trucking Company Scholarship \$1,300
Cindy Nichols Bailey Scholarship \$1,300
Robert Brinson Scholarship \$3,500
Jenny Butler Scholarship \$1,500
Zachary Lynn Caldwell Memorial Scholarship \$500
Clinton Central Education Foundation Scholarship \$1,000
Clinton Central High School Vision Scholarship \$3,000
Clinton County Community Foundation Scholars & Renewals \$17,000
Clarence Cochran Agricultural Scholarship \$1,800
Ione Dinwiddie Nurses Scholarship \$2,000
Vincent & Lois Dowden Scholarship \$1,100
Anna Fudge Field & Mary S. Field Endowment \$750
Louise & Robert A. Hedgcock History Essay Scholarship \$875
Vern & Lillian Kaspar Scholarship & Renewals \$8,000
Michigantown High School Alumni Scholarship \$2,000
William & Doris Mohr Scholarship & Renewals \$200,000
Mulberry High School Alumni Assn. Scholarship \$5,000
Charles & Cecelia Nichols Scholarship \$1,300
Julia Pearson Scholarship \$1,100
Jaden Quick Memorial Scholarship \$1,000
Wilbur T. Rule Team Player Scholarship \$1,500
Greg A. Scofield Scholarship \$770
Barbara K. Siegfried Scholarship & Renewals \$2,000
Strange Family Scholarship \$600
Phyllis M. Widener Music Scholarship & Renewals \$5,000
J. Allen Wyrick Memorial Scholarship \$1,000

▼ *The Frankfort Public Library established a Dolly Parton Imagination Library to improve access to high-quality books for young children.*

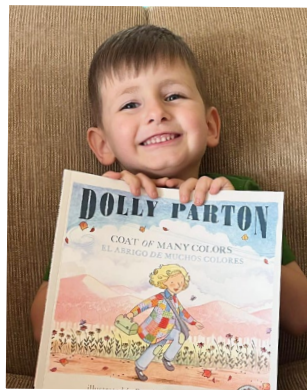

▼ *Students receive college preparation guidance from their COACH Kids of Clinton County mentors.*



◀ *This box is a forensic device known as 'GrayKey' and is used by the Clinton County Sheriff's office to conduct in-depth investigations of cloud-based evidence in child exploitation and domestic violence cases.*

FRIENDS

In 2021, a group of donors joined the "Friends of Carroll County" and the "Friends of Clinton County" that supported the unrestricted community endowment funds of the Carroll County Community Foundation and Clinton County Community Foundation. We express our deep appreciation to our donors who allow the Foundation to address the changing needs of the counties we serve.

Clinton County

Dr. & Mrs. Nathan R. Albertson
Mr. Clark A. Beard
Mrs. Marilyn Beard
Ms. Emerald Blankenship
Mr. & Mrs. James D. Bricker
Mr. & Mrs. Hal Brown
Burke Family Fund
Hilda & Kevin Burns
Mr. & Mrs. Ron Crews
Mrs. Lois J. Dowden Estate
Mr. & Mrs. Richard C. Dunn
Encompass Credit Union
Mr. & Mrs. Samuel F. Fields
Frankfort Bottle Gas
Garney Enterprises
Mr. & Mrs. Michael W. Goff
Mr. & Mrs. Alan M. Hazlett
Ms. Anne Himmelwright
Kappa Kappa Kappa, Frankfort
Associate Chapter
Ms. Martha R. Klemm
Mr. & Mrs. Chris B. Madison
Mr. & Mrs. Chester Mahan
Mr. & Mrs. Gene A. Marshall
Mr. & Mrs. James D. Moore
Mulberry Cooperative Telephone
Mr. & Mrs. Steve Neal
NHK Seating of America
Mr. & Mrs. Mike Nichols
Dr. & Mrs. Greg D. Norman
Power, Little, Little & Little
Mr. & Mrs. Richard D. Rayles
Mr. Gene Robbins
Mr. & Mrs. Jack J. Robbins
Dr. Max & Carol Rodibaugh
Mr. & Mrs. David A. Royalty
Mr. Jim Seatter
Mr. & Mrs. Douglas Segraves
Mrs. Phoebe A. Smith
Mr. & Mrs. Wade Stowers
Mr. & Mrs. Robert Swope
Mr. & Mrs. Ron E. White

Carroll County

Mr. Mark Abbott
Mr. & Mrs. Jake Adams
The Andersons
Dr. Tom & Joy Atkinson
Dr. Janet S. Ayres, Ph.D.
Mr. & Mrs. David Beale
Mr. Mark Berry
Mr. & Mrs. Dick N. Bishop
Mr. & Mrs. William Bradshaw
Bob & Ann Brown
Mr. & Mrs. Matthew A. Burkhardt
Kevin & Hilda Burns
Community Youth Center
Eric & Michelle Cox
Mr. & Mrs. Jeff A. Craig
Ms. Becky Crenshaw
Judge Benjamin & Abigail Diener
Mr. & Mrs. Gary L. Duff
Mr. & Mrs. Jeremy S. Duff
Dr. & Mrs. Alvan Eller
Mr. & Mrs. Larry Fellows
First Farmers Bank & Trust
First Financial Bank, N.A.
First Merchants Corporation
Mr. Derek Fisher/Fisher & Associates Inc.
Mr. & Mrs. Michael Force
Mr. & Mrs. Thomas B. Freeman
Mr. Kevin Giddens/Giddens Trucking
Mr. & Mrs. Jimmy Gish
Mr. & Mrs. Kyle D. Groninger
Mr. & Mrs. Bret Hanaway
Mr. & Mrs. Gerald R. Hanna
Ms. Helen Hanna
Mr. Kenrick J. Harness
Hog Slat
Mr. Lyndal Hood
Horizon Bank
Mr. Andrew C. Huffer
Mrs. Denise J. Huffer
Mr. & Mrs. Teddy Huffer
Indiana Packers Corporation
Indiana University-Kokomo
Indy Spine and Rehab
Mr. & Mrs. Robert T. Ives
Mr. & Mrs. Alan Jackson
Dr. Amanda Jackson
Mr. & Mrs. Frankie A. Jackson
Larry & Kathi Johnson
Dr. & Mrs. Harry Jones
Mr. & Mrs. Bill Kearns
Mr. & Mrs. Joe Kennedy
Mr. & Mrs. Dennis Kern
Mr. & Mrs. Richard D. Klepinger
Dr. & Mrs. Ed Langston
Mr. & Mrs. Mel Lowery
Mann Chevrolet, Buick, Geo
Mrs. Susan Mann Hitchcock
Dr. & Mrs. Paul Manning

Mr. & Mrs. Mark A. Martin
Ms. Bonnie Maxwell & Ms. Anita Werling
Mr. & Mrs. Steve May
Mr. Dan McCain
Mr. & Mrs. Gordon McCain
Mr. & Mrs. Joe W. McCain
Mr. & Mrs. Marshall McCammack
Mr. & Mrs. Colby McIlrath
Mr. & Mrs. Greg M. Michael
Dr. & Mrs. Greg D. Norman/Norman
& Miller Eyecare
Mr. & Mrs. Joseph A. O'Donnell
Ms. Dawn Orem
Mr. Scot Ortman/Kokomo Grain
Mr. & Mrs. Larry Ottinger
Mr. & Mrs. Jason Oyler
Mr. & Mrs. David A. Packard
Mrs. Carolyn Pearson
Mr. & Mrs. Jason Pearson
Pete's Pride
Mr. William V. Pickart
Pickens-Robeson Giving Fund
PTI Machining, Inc.
Mrs. Clara Rider
Mr. & Mrs. Martin Rinehart
RME Insurance
Dr. & Mrs. Carl Robeson
Mrs. Patricia Rodgers
Mr. & Mrs. Chris Royal
Dr. Wayne Salsbery
Security Federal Savings Bank
Mr. & Mrs. Carl Seese
Vince & Dawn Seward
Mr. & Mrs. Eric B. Sheiss
Mr. & Mrs. Fred H. Slopsema
Dr. Carly D. Snipes Eastin
Mrs. Garnet Snyder
Mr. Jerry L. Sparks
Lonnie & Jennifer Spesard
TDM Farms
Mr. & Mrs. Bill Tinsman
Ms. Cylvia L. Toy
Mr. & Mrs. Bill Trueblood
Mr. & Mrs. Larry Waddell
Mr. & Mrs. Gordon Wagoner
Mr. & Mrs. Scott Wagoner
Mr. & Mrs. Ken Walton
Mr. & Mrs. Robert L. Walton
Mr. & Mrs. Robert Wandless
Mr. & Mrs. David Weckerly
Dr. & Mrs. Jim Williams
Mr. & Mrs. Jeff Wise/J A Wise Farms
Mr. & Mrs. Charles E. Wolf
Mrs. Lona D. Yeakley
Mr. Greg Yost
Mr. & Mrs. Jim L. Yost
Mr. & Mrs. Dale Zinn
Mrs. Mary Zinn

Aspire to
INSPIRE

Comparative Condensed Statement of FINANCIAL POSITION

	Current Fund	Endowment Fund	Total 2021	Total 2020
ASSETS				
Cash	2,221,476	5,175,177	7,396,653	8,855,667
Investments	-	109,874,793	109,874,793	92,393,419
Receivables	-	-	-	73
Prepaid Insurance	8,785		8,785	8,004
Prepaid Expenses	44,425		44,425	17,056
Charitable Remainder Annuity Trust		16,251	16,251	6,339
Charitable Gift Annuity Assets		229,786	229,786	203,997
Land		107,423	107,423	175,012
Building	1,225,888	-	1,225,888	850,545
Fixed Assets	50,124		50,124	50,124
Less Accumulated Depreciation	(229,090)		(229,090)	(205,617)
Total Assets	3,321,609	115,403,430	118,725,038	102,354,619
LIABILITIES & NET ASSETS				
Liabilities				
Accounts Payable	9,103		9,103	19,168
Accrued Expenses	12,669		12,669	16,808
Grants Payable		2,713,084	2,713,084	562,136
Charitable Gift Annuity Payment Liability		107,710	107,710	121,983
Deferred Income		-	-	144,172
Funds Held for the Benefit of Others		2,770,549	2,770,549	2,549,564
Total Liabilities	21,772	5,591,343	5,613,114	3,413,831
NET ASSETS				
Howard County	2,798,561	56,752,516	59,551,076	49,035,955
Carroll County	138,740	21,755,418	21,894,158	20,568,762
Clinton County	362,537	31,304,153	31,666,690	29,336,071
Total Net Assets	3,299,837	109,812,087	113,111,924	98,940,788
Total Liabilities and Net Assets	3,321,609	115,403,430	118,725,038	102,354,619

Subject to audit by Bucheri, McCarty & Metz LLP -- Certified Public Accountants

Comparative Condensed STATEMENT OF ACTIVITIES

	Current Fund	Endowment Fund	Total 2021	Total 2020
REVENUES AND GAINS				
Gifts	27,614	9,716,015	9,743,629	8,416,791
Lilly Endowment-Gift VII	-	144,172	144,172	804,843
Other Income	-	-	-	99,230
Rental Income		3,625	3,625	4,780
CRT/CGA-Change in value		14,565	14,565	(30,402)
Gain/Loss on Disposal of Assets	-		-	-
Return of Unused Grants		21,593	21,593	27,102
Interfund Grants	141,144	(141,194)	(50)	-
Interfund Transfers		350	350	-
Administrative Fees	1,016,263		1,016,263	810,397
Investment Earnings	59,734	3,728,789	3,788,523	2,530,301
Investment Gains (Losses)		7,480,244	7,480,244	7,074,055
Total Revenues and Gains	1,244,755	20,968,159	22,212,914	19,737,097
GRANTS AND EXPENSES				
Grants - Howard County		6,225,180	6,225,180	3,689,839
Program	338,805		338,805	295,085
General and Administrative	228,060	75	228,135	220,609
Fundraising	259,516	319	259,835	251,696
Administrative Fees		989,824	989,824	788,013
Total Grants and Expenses	826,381	7,215,398	8,041,779	5,245,242
Change in Net Assets	418,374	13,752,762	14,171,136	14,491,855
NET ASSETS				
Net Assets at Beginning of Year	2,881,463	96,059,325	98,940,788	84,448,933
Net Assets at End of Year	3,299,837	109,812,087	113,111,924	98,940,788

Subject to audit by Bucheri, McCarty & Metz LLP -- Certified Public Accountants

CORNERSTONES
\$10,000 or more

Bob & Betsy Hoshaw
Mr. & Mrs. Don Pagel
Dr. Tom R. Scherschel

COLUMNS
\$5,000 - \$9,999

Mrs. Karen Alender

BEAMS
\$2,500 - \$4,999

Mr. & Mrs. Thomas Burt
Mr. & Mrs. Charles Hinders
Mr. Jim McIntyre
NIPSCO

PILLARS
\$1,000 - \$2,499

Greg & Joyce Aaron
Hilda & Kevin Burns
Dr. & Mrs. Stuart Devaul
Mr. Joe Dunbar
Mr. & Mrs. Rex Gingerich
Dr. & Mrs. Jeff Hauswald
Mr. & Mrs. Bob Hingst
Mr. & Mrs. Ken Humphrey
Mr. & Mrs. Conrad Maugans
Mr. & Mrs. Greg McCarty
McClelland Family Foundation
Mr. & Mrs. Ron Metz
Mr. & Mrs. Tom J. Miklik
Dr. Herbert Miller
Mr. & Mrs. Tom Sheehan
Mr. & Mrs. Rick Smith
Mr. & Mrs. Doug Vaughn

FOUNDATION STONES
\$500 - \$999

Ms. Carol Cameron
Mr. & Mrs. Steve Currens
Ms. Melissa Ellis
Horizon Bank
Mr. & Mrs. Don L. Jones
Mr. & Mrs. Michael C. Murphy
Mr. & Mrs. David R. Owen
Mr. & Mrs. Joseph K. Parker
Mr. & Mrs. Bill Stifle

**FRIENDS OF THE
FOUNDATION**
\$200 - \$499

Kim Abney
Andy & Mary Baker
Dr. & Mrs. Robert L. Bratton
LaCinda & Ben Chapman
Comer Family Charity Fund
Community Internists & Associates P.C.
Mr. & Mrs. Tony Conwell
Mrs. Marge Dankert
Linda & Ken Ferries
Mr. & Mrs. Bob Hickman
Mr. & Mrs. Rick Homkes
Dr. & Mrs. David P. Jarrell
Mr. David Johnson
Mr. & Mrs. James D. Kruggel
Mr. & Mrs. Robert P. Massey
Mr. Jay D. McIntyre
Mr. Mark J. McIntyre
Judge & Mrs. Bill Menges Jr.
Judge Lynn Murray
Mr. David Olmsted
Ms. Dawn Orem
Mr. & Mrs. Troy Parton
Mr. & Mrs. Thomas A. Rethlake
Severns Family Fund
Mr. & Mrs. Bill Shirley
Mr. & Mrs. Aaron T. Smith
Mr. & Mrs. Mike Stegall
Ms. Jane E. Williams
The Wyman Group
Mr. & Mrs. Kenton R. Young

Howard County's
**DAVID FOSTER
SOCIETY**

The David Foster Society is named for David Foster, the first philanthropist in Howard County history. He donated the land that would become the City of Kokomo. These donors in the Society made gifts in 2021 to support the work of the Community Foundation:

OTHER CONTRIBUTORS
\$25 - \$199

Mrs. Shirley Ashcraft
Mr. & Mrs. Robb Blume
Bucheri McCarty & Metz LLP
Mr. & Mrs. Jim R. Butcher
Mr. & Mrs. William J. Carmichael
Mrs. Doris E. Chapman
Mrs. Nancy Echelbarger
Mr. & Mrs. Jay B. Freeman
Mr. Michael R. Gaskins
Mrs. Teresa Gifford
Mr. & Mrs. Glenn Grundmann
Mr. & Mrs. Bill Hillman
Stephen & Cathy Irick
Dr. & Mrs. Kurt Kingseed
Mr. & Mrs. Joseph K. Pullen
Ms. Debbie Reeder
Mr. & Mrs. Allan L. Roberts
Mr. & Mrs. Daniel Schroeder
Dr. & Mrs. Tim Sehr
Mr. & Mrs. Matt A. Tate
Mr. & Mrs. Mike Ullery
Mrs. Kathy Wiley
Mr. & Mrs. Jeff Zollman

*A successful person is a
dreamer whom someone believed in.*

Lilly Endowment

COMMUNITY SCHOLARSHIP RECIPIENTS



Since 1998, the Community Foundation has participated in the Lilly Endowment Community Scholarship Program.

The number of Lilly Endowment Community Scholarships awarded to Howard, Carroll and Clinton county students is 129.

The primary purposes of the Lilly Endowment Community Scholarship Program are:

1

to help raise the level of educational attainment in Indiana;

2

to increase awareness of the beneficial roles Indiana community foundations can play in their communities; and

3

to encourage and support the efforts of current and past Lilly Endowment Community Scholars to engage with each other and with Indiana business, governmental, educational, nonprofit and civic leaders to improve the quality of life in Indiana generally and in local communities throughout the state.



ISAAC ELKIN

Howard County

Isaac is studying computer science at Taylor University. He is a graduate of Kokomo High School and is the son of Matt and Hillarie Elkin.



MEGAN YORK

Howard County

Megan is a graduate of Northwestern High School and the daughter of John York and Ann Cronkhite. She is attending Butler University to study business and finance.



TRINITY KELLY

Carroll County

Trinity, a graduate of Carroll High School, is studying political science at Indiana University - Purdue University Indianapolis. She is the daughter of Brandon Kelly and Amber Dowden.



LIZBETH CONTRERAS

Clinton County

Lizbeth is a graduate of Frankfort High School and the daughter of Irma Espinoza Ruiz and Jose J. Contreras Ortiz. She is studying health at Purdue University.

You are capable of amazing things.



2021 ANNUAL REPORT



215 W. Sycamore St.
Kokomo, Indiana 46901
(765) 454-7298

Non-Profit
U.S. Postage

PAID

Kokomo, IN
Permit No. 86

BELIEVE

OPTIMISM

COURAGE

SERVICE

ACTION



CLINTON COUNTY
COMMUNITY FOUNDATION

cfclinton.org

COMMUNITY FOUNDATION
OF HOWARD COUNTY

cfhoward.org

CARROLL COUNTY
COMMUNITY FOUNDATION

cfcarroll.org